

Mounting clamp for sensors ∅ 4 mm, M5 or ∅ 6.5 mm (material: PA 6)

	∅ D
BES 04,0-KB-1	4
BES 05,0-KB-1	5
BES 06,5-KB-1	6.5

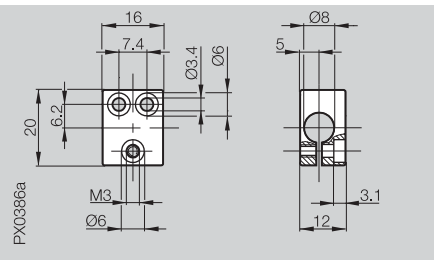

Mounting clamp for Sensors ∅ 8 mm or M8 (material: Al)

BES 08,0-KB-1	

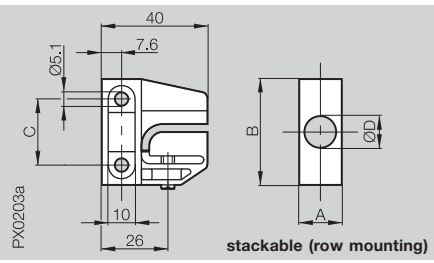

Mounting clamp for sensors M12 or M18 (material: PA 6)

	∅ D	A	B	C
BES 12,0-KB-2	12	16	40	25
BES 18,0-KB-2	18	22	45	30

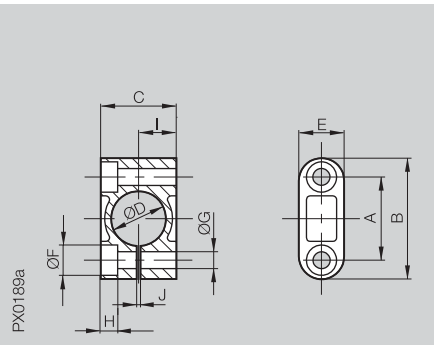

Mounting cuffs (material: PA 6)

	∅ D	A	B	C	E	∅ F	∅ G	H	I	J
BES 06,5-BS-1	6.4	17	27	16	12	8	4.5	4.5	8	1
BES 08,0-BS-1	7.9	17	27	16	12	8	4.5	4.5	8	1
BES 12,0-BS-1	11.9	22	32	20	12	8	4.5	4.5	10	1
BES 14,5-BS-1	14.5	22	32	20	12	8	4.5	4.5	10	1
BES 16,0-BS-1	16	26	36	26	12	8	4.5	4.5	13	1
BES 18,0-BS-1	17.9	26	36	26	12	8	4.5	4.5	13	1
BES 20,0-BS-1	20	32	45	30	15	10	5.5	5.5	15	2
BES 22,0-BS-1	21.9	32	45	30	15	10	5.5	5.5	15	2
BES 30,0-BS-1	30	42	55	38	18	10	5.5	5.5	19	1.5
BES 36,0-BS-1	35.9	48	61	44	18	10	5.5	5.5	22	1.5

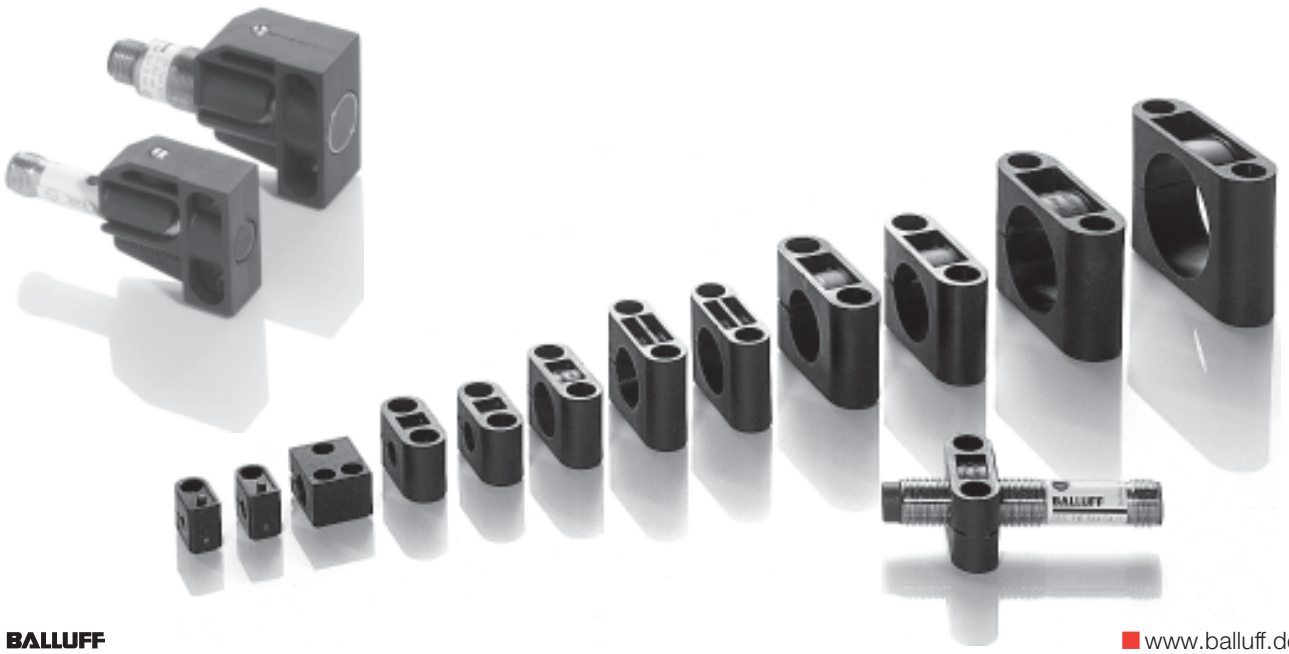

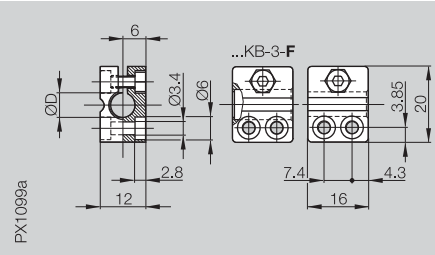

Mounting clamp without positive stop for sensors Ø 3 mm to M8

	Ø D
BES 03,0-KB-3	3
BES 04,0-KB-3	4
BES 05,0-KB-3	5
BES 06,5-KB-3	6.5
BES 08,0-KB-3	8

Mounting clamp with positive stop for sensors Ø 3 mm to M8

	Ø D
BES 08,0-KB-3-F	8

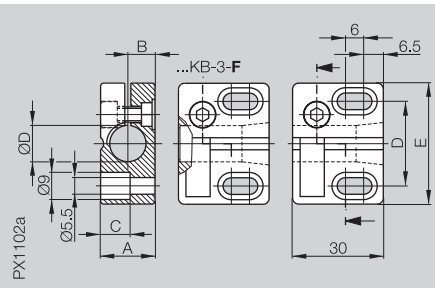

Mounting clamp without positive stop for sensors M12 or M18 non-flush

	Ø D	A	B	C	D	E
BES 12,0-KB-3	12	18	9	9.7	28	40
BES 18,0-KB-3	18	24	12	13.5	28	40

Mounting clamp with positive stop for sensors M12, M18 or M30 flush

	Ø D	A	B	C	D	E
BES 12,0-KB-3-F	12	18	9	9.7	28	40
BES 18,0-KB-3-F	18	24	12	13.5	28	40
BES 30,0-KB-3-F	30	36	18	19.5	42	54

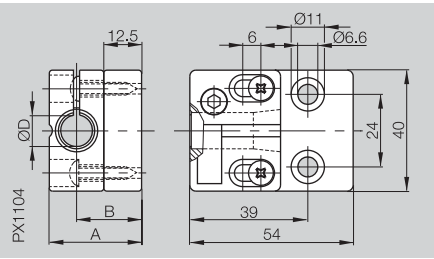

Mounting clamp with positive stop for vertical insertion of sensors for M12 or M18 flush, with mounting plate

	Ø D	A	B
BES 12,0-KB-3-F-SA 1	12	30.5	21.5
BES 18,0-KB-3-F-SA 1	18	36.5	24.5

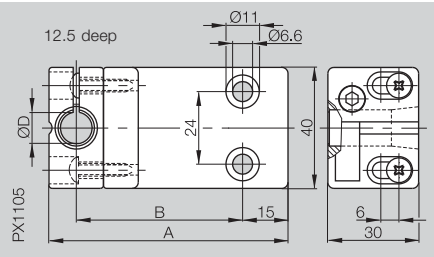

Mounting clamp with positive stop for horizontal insertion of sensors for M12 or M18 flush, with mounting plate

	Ø D	A	B
BES 12,0-KB-3-F-SA 2	12	79	55
BES 18,0-KB-3-F-SA 2	18	85	58

These mounting clamps made of PA 6 are ideal for on-location installation of sensors in the handling industry.

