18-060.0054L - Indicator actuator

18-060.0054L - Indicator actuator

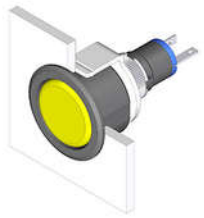

Attention: The preview is based on a sample product. This can differ from your current configuration.

Mounting

Design	flush

Other Attributes

Weight	0.002 kg
Operation current	10 mA
Operating voltage	kundenspezifisch V

Operating-/Indication part

Lens material	Plastic
Lens colour	yellow
Lens profile	flat
Lens optics	translucent
Lens illumination	illuminative

IP-Rating

Front protection	IP40

Connection Method

Terminal	Solder

Illumination

Forward voltage typ.	3.0 V DC @ 20 mA
LED colour	white

Function

Indicator

18-060.0054L - Indicator actuator

Dimensions

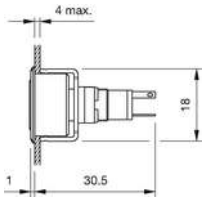

Mounting cut-outs

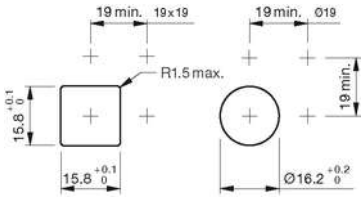

Wiring diagram



Component layout

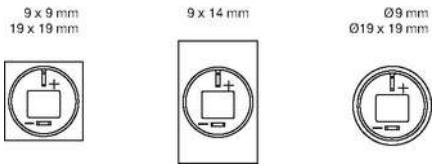

Additional information

Luminosity and wave length variations caused by LED manufacturing processes may cause slight differences regarding the illumination
The series resistance for LEDs need to be determined and integrated by customers.