DS 200

System pro *M* compact®

DS 200 L
DS 200
DS 200 M
DSB 200 M

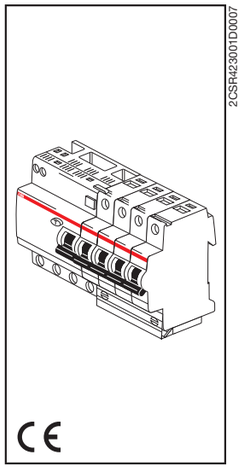

2CSR423001D0007

ABB S.p.A.
V.le dell'Industria 18
20009 Vittuone (MI), Italy

www.abb.com/lowvoltage

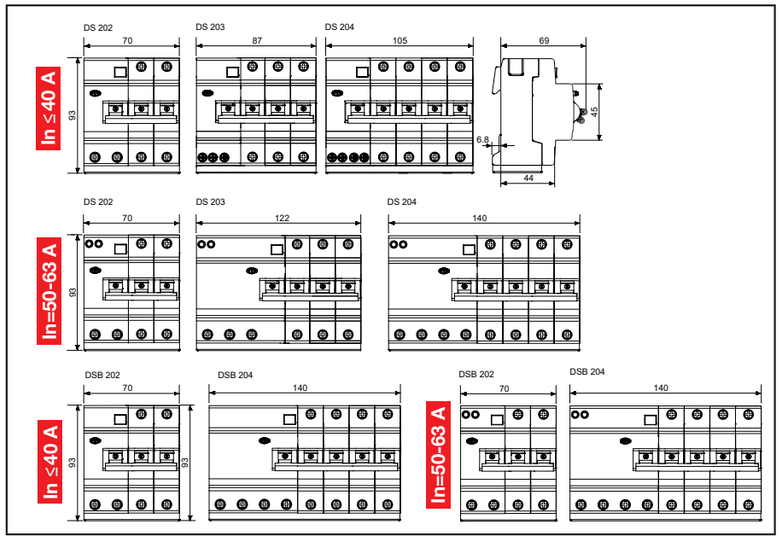

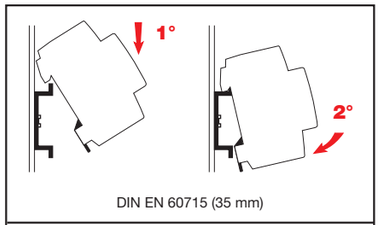

DIN EN 60715 (35 mm)

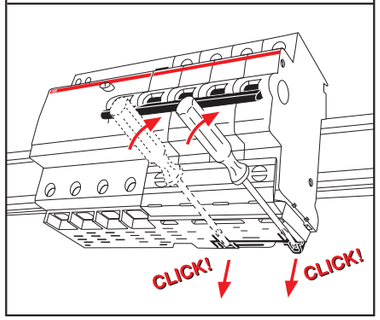

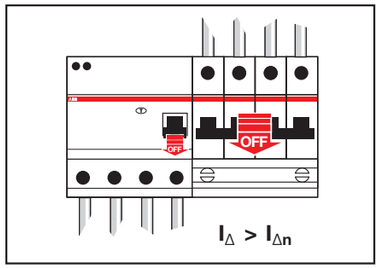

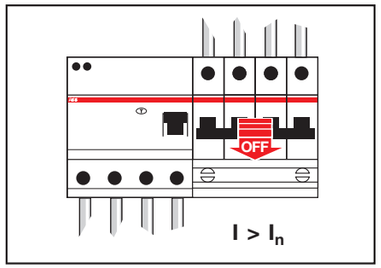

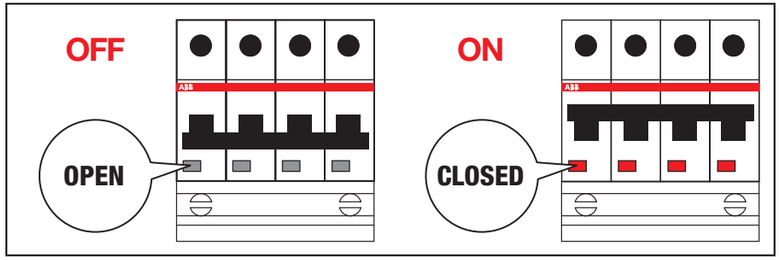

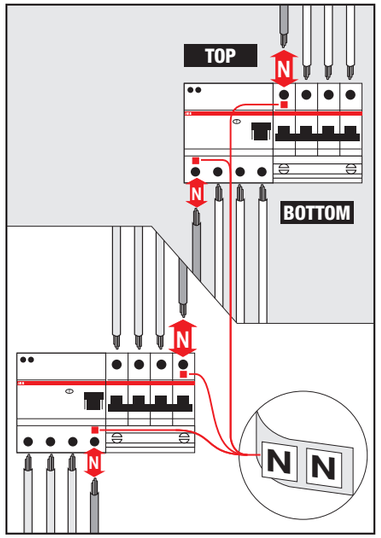

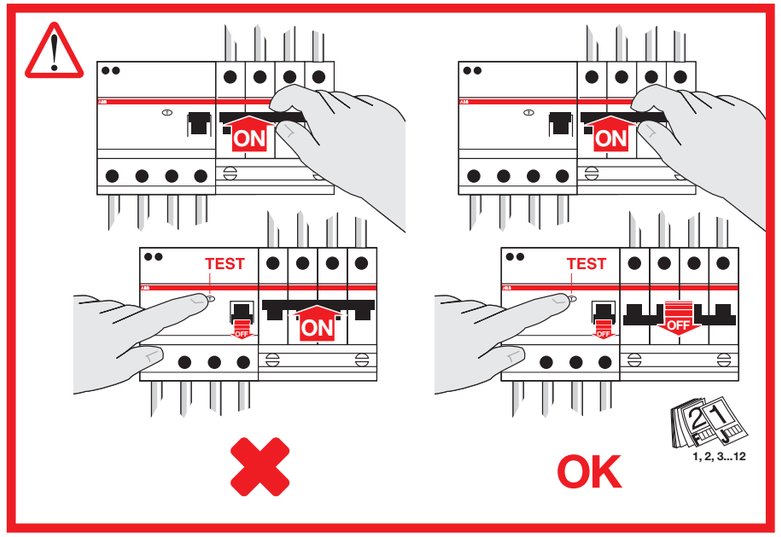

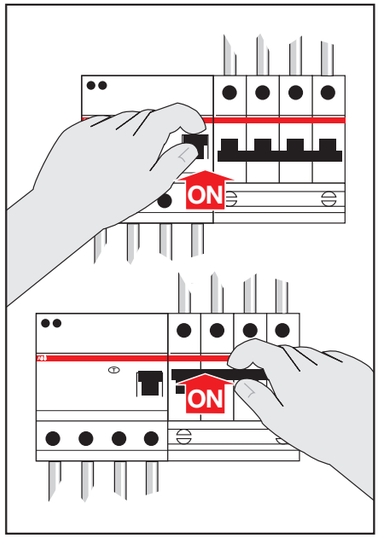

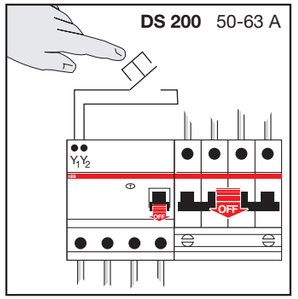

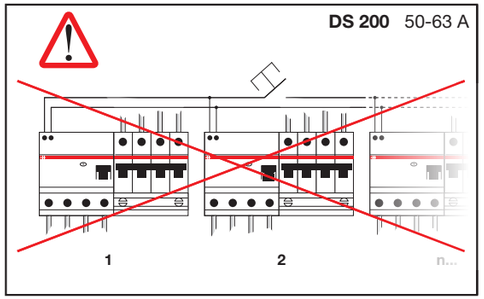

	Standard terminals System pro M compact			Additional terminals for remote tripping (6 mm²)	
2P	12,5 mm	2,8 Nm		Additional terminals not present	
3P; 4P: In ≤ 40A	12,5 mm	BOTTOM: 1,2 Nm	TOP: 2,8 Nm	Additional terminals not present	
3P; 4P: 50A ≤ In ≤ 63A	12,5 mm	2,8 Nm		10,2 mm	0,8 Nm