Specifications

Eaton 184718

Catalog Number: 184718

Eaton xEnergy Main LV systems LV switchgear. Horizontal partition below XR-MCCB_PIFT, depth = 600 mm

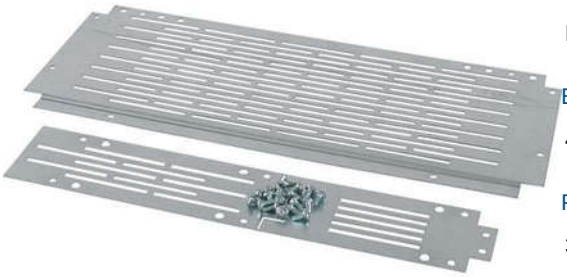

General specifications

Product Name	**Catalog Number**
Eaton xEnergy Main LV switchgear	184718
EAN	**Product Length/Depth**
4015081787524	239 mm
Product Height	**Product Width**
3 mm	1095 mm
Product Weight	**Compliances**
1.1 kg	RoHS conform

Powering Business Worldwide

Product specifications

Construction type

Individual part

Surface finishing

Galvanized

Color

Gray

Modular spacing

25 mm

Number of height units

0

RAL-number

7035

Suitable for enclosure building length/depth

0 mm

Suitable for enclosure building width

0 mm

Material

Steel

Suitable for

Internal separation form 3b
Internal separation form 4a
Internal separation form 4b
Internal separation form 3a

Resources

Brochures

eaton-xenergy-main-brochure-2021-br019030-en-us.pdf

Catalogs

eaton-xenergy-main-catalogue-kat_xenergy_143171_en-gb.pdf

Eaton Corporation plc
Eaton House
30 Pembroke Road
Dublin 4, Ireland
Eaton.com

© 2024 Eaton. All Rights Reserved.

Eaton is a registered trademark.

All other trademarks are property of their respective owners.

Eaton.com/socialmedia