Your Expert Partner for **Human Machine Interfaces**

Lens

Distribution by
Rs-online

18-
982.4

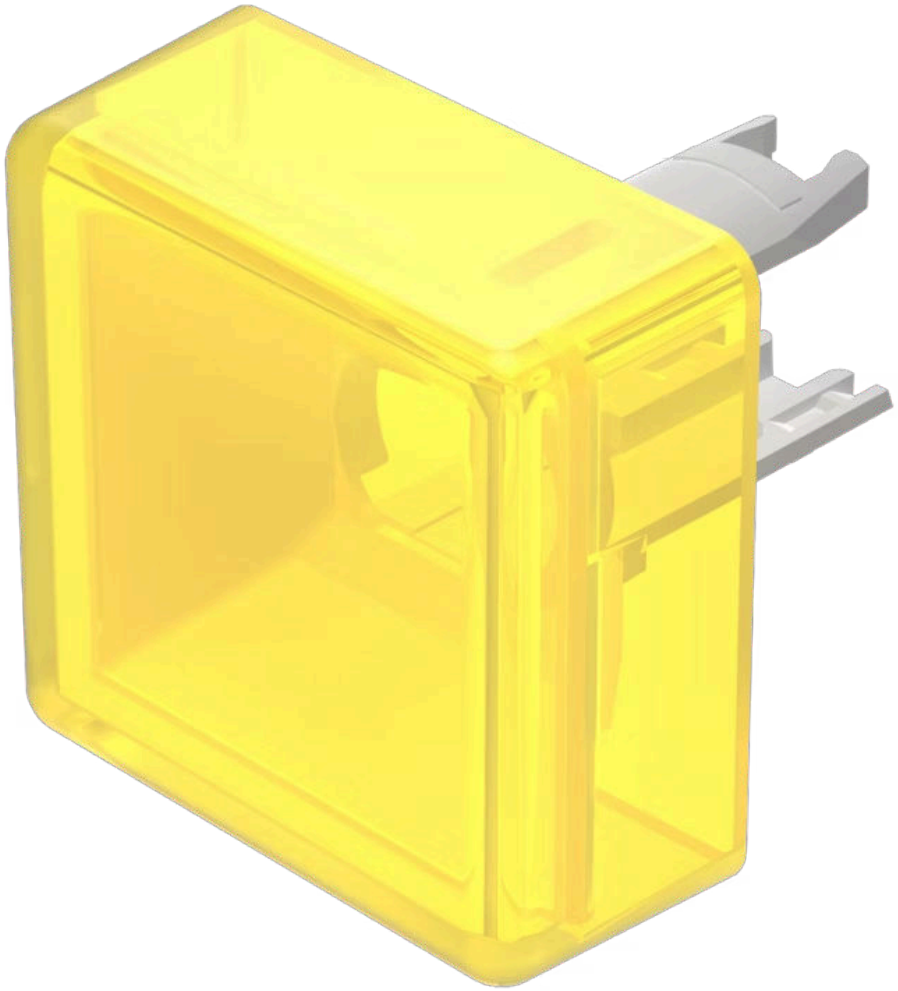

https://rs-online.eao.com/p/18-982.4

Your product:



18-982.4
Lens

FRONT

Front form:	Square

OPERATING-/INDICATION PART

Lens colour:	Yellow
Lens material:	Plastic
Lens illumination:	Illuminated
Lens shape:	Flush
Lens optics:	translucent

MECHANICAL CHARATERISTIC

Weight:	0.001 kg

CERTIFICATE

REACH:	REACH compliant
RoHS:	RoHS compliant

OTHER

Short Description:	Lens, 13.8 mm x 13.8 mm, Illuminated, Yellow, Flush, Plastic
Dimension:	13.8 mm x 13.8 mm