D1 Labels

D1

For DYMO® LabelManager® and LabelPoint® Printers






No labels are more reliable.

Top performers on any stage, DYMO® D1 labels are ideal for hundreds of labeling tasks in your office, retail store, school, or on the road. D1 labels can be used with all LabelManager® & LabelPoint® label makers, the LabelWriter® DUO printer, and label makers that accept D1 label cartridges.

D1 labels are available in standard and specialty which include permanent and flexible for just about any application. These self-adhesive durable labels are available in a variety of widths, background, and text colors.

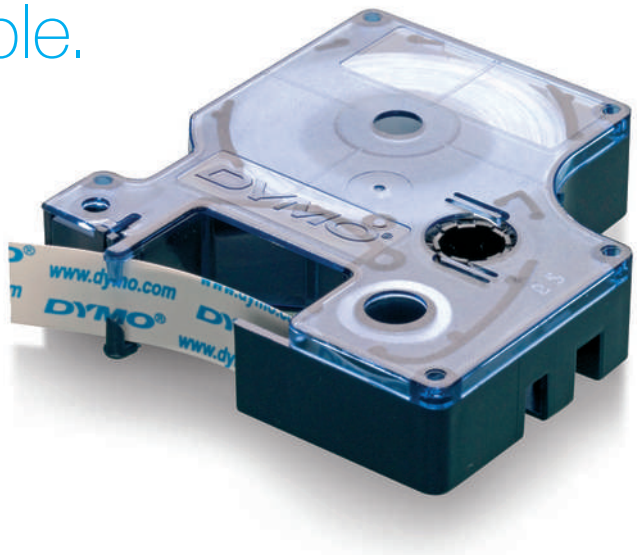

Easy Peel | Water Resistant | UV Resistant | Temperature: 0° F/194° F

D1 LABELS






Standard D1 Labels

Durable plastic labels
for hundreds of tasks around the office or home office, such as filing, storage, asset management, and reminders.

Continuous label cassettes
are available so you can create sharp, easy-to-read labels of just about any length.

Easy Peel split-back
label features easy-peel-split-back for easy separation of label backing and easy label application.

Specialty D1 Labels

Permanent labels
look the same as a standard cassette but offer a powerful permanent adhesive for when you want a label to stay put indefinitely.

Flexible labels
are for curved and/or heavily textured surfaces and flag marking cables. Its permanent adhesive means it will stay put.

Print Styles

Choose from a variety of print styles to create a specific look or message.*

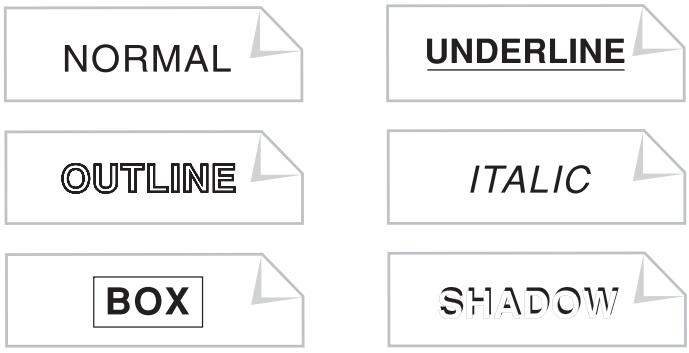

** Check individual label maker for available styles.*

Label Versatility*

DYMO® D1 labels are available in 1/4", 3/8", 1/2", 3/4", and 1" widths.

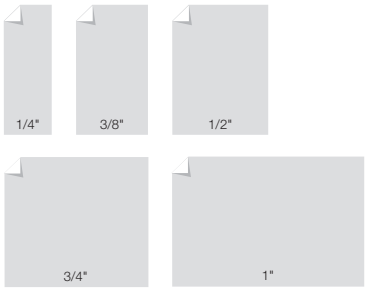

Compatible with LabelManager®, LabelPoint®, LabelWriter® DUO and older DYMO® label printers that use D1 cassettes.

*All sizes NOT compatible with all label printers.

D1 Label Combinations*

D1 LABELS

Standard (available in 1/4", 3/8", 1/2" and 3/4" x 23') **List Price: $19.00** (1/4", 3/8" and 1/2") **$26.50** (3/4")

	BLACK▸WHITE	RED▸WHITE	BLACK▸YELLOW	BLACK▸RED	BLACK▸CLEAR	RED▸CLEAR
1/4"	43613	–	–	–	43610	–
3/8"	41913	40915	–	–	40910	–
1/2"	45013	45015	45018	45017	45010	45012
3/4"	45803	45805	45808	45807	45800	–
1"	53713	–	–	–	53710	–

	BLUE▸WHITE	WHITE▸BLACK	BLACK▸BLUE	BLACK▸GREEN	WHITE▸CLEAR	BLUE▸CLEAR
1/4"	–	–	–	–	–	–
3/8"	40914	–	–	–	–	–
1/2"	45014	45021	45016	45019	45020	45011
3/4"	45804	45811	45806	45809	45810	–
1"	–	–	–	–	–	–

Flexible (available in 1/2" and 3/4" x 11.5')
List Price: $19.00 (1/2") **$26.50** (3/4")

	BLACK▸WHITE
1/2"	16953
3/4"	16954

Permanent (available in 1/2" and 3/4" x 18')
List Price: $19.00 (1/2") **$26.50** (3/4")

	BLACK▸WHITE
1/2"	16955
3/4"	16956

* All styles are not available in all widths.

DYMO, the DYMO logo, and LabelManager are trademarks or registered trademarks of Sanford, L.P. or its affiliates. All other trademarks are the property of their respective owners, All individual and company names used on sample labels are fictitious.

Produced by:
DYMO, Atlanta, GA 30328
800-426-7827: www.dymo.com
©2010 Sanford, L.P.
A Newell Rubbermaid Company

S4139
09-0794

DYMO

Newell Rubbermaid
Brands That Matter