Your Expert Partner for **Human Machine Interfaces**

# PCB

92-
981.0

Distribution by
Rs-online

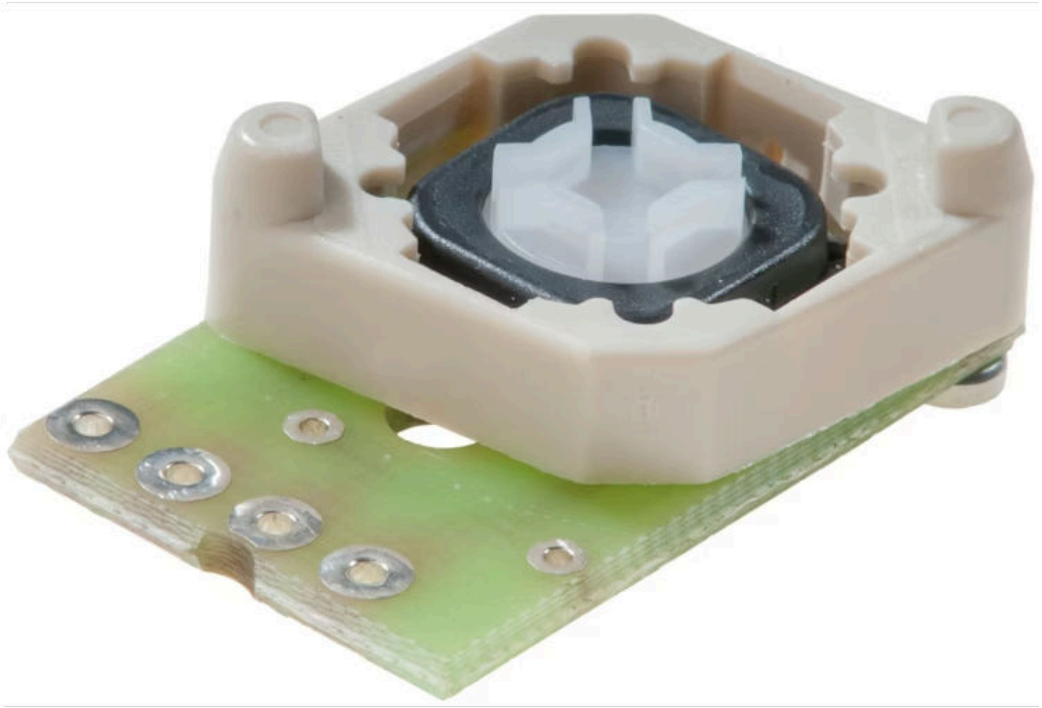

https://rs-online.eao.com/component/92-981.0/...

Your product:



# 92-981.0
# PCB

## MECHANICAL CHARACTERISTICS

| | |
|---|---|
| **Operating force:** | 2.7 N ±1 N (measured on switching element) |
| **Weight:** | 0.004 kg |

## CERTIFICATE

| | |
|---|---|
| **REACH:** | REACH compliant |
| **RoHS:** | RoHS compliant |

## OTHER

| | |
|---|---|
| **Short Description:** | PCB |
| **Material:** | Metal / plastic |
| **Wiring diagrams:** | |

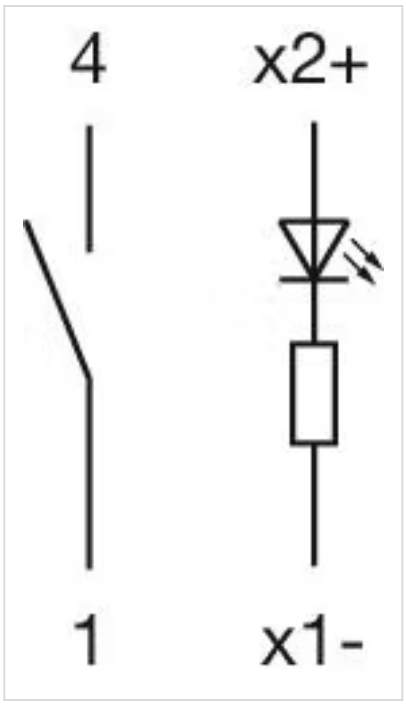


**Component layouts:**

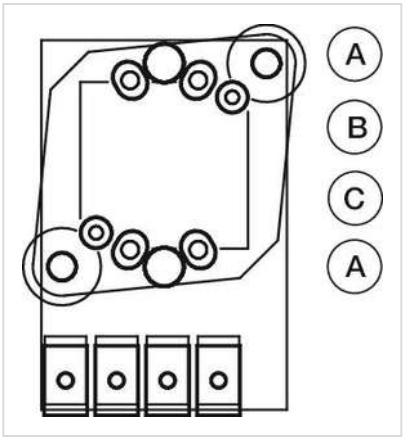


A = 4 = Switch
B = x+ = LED Anode (+)
C = 1x- = LED Cathode (-)