Specifications

# Eaton 268981

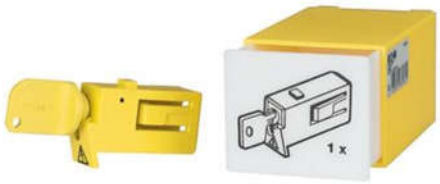

## Catalog Number: 268981

Eaton Distribution parts. Stop with plastic lock

### General specifications

| | |
|---|---|
| **Product Name** | **Catalog Number** |
| Eaton Distribution parts | 268981 |
| **EAN** | **Product Length/Depth** |
| 4015082689810 | 45 mm |
| **Product Height** | **Product Width** |
| 80 mm | 54 mm |
| **Product Weight** | **Compliances** |
| 0.06 kg | RoHS conform |

Powering Business Worldwide

## Product specifications

### Used with

Z-SLS/NEOZ
Z-SLK/D0
Z-SLK/NEOZ
Z-SLS/CEK
Switch-on inhibits
Accessory
Fuse material

### Type

Accessory
Fuse material
Switch-on inhibits

### Special features

Only 1 stop required per device
Stop with plastic lock

### Accessory/spare part type

Mechanical locking
Accessory

### Ambient operating temperature - max

55 °C

### Ambient operating temperature - min

-25 °C

### Functions

Accessory

## Resources

### Declarations of conformity

DA-DC-03_Z-S_SC_SB

DA-DC-03_Z-S

Eaton Corporation plc
Eaton House
30 Pembroke Road
Dublin 4, Ireland
Eaton.com

© 2024 Eaton. All Rights Reserved.

Eaton is a registered trademark.

All other trademarks are property of their respective owners.

Eaton.com/socialmedia