Brand of NTN corporation

Technical data

UCT217

Bearing units



Grey cast housing, radial insert ball bearing with socket set screws,seal with slinger

KIT CONTENT

UC217G2, T217

VISUAL (S)

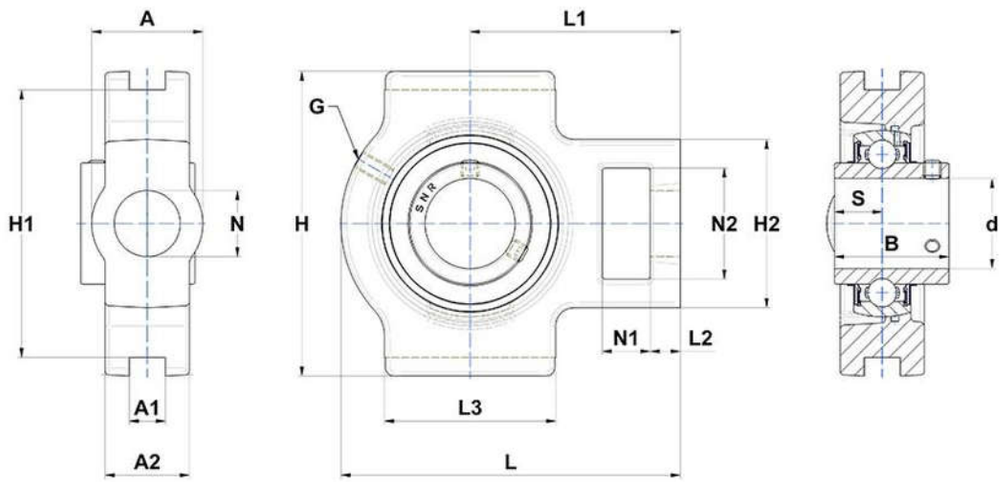

PRODUCT DEFINITION

Brand	SNR
A - Housing width	73 mm
A1 - Width of location slot	30 mm
A2	54 mm
B - Width of Inner Ring	85,7 mm
d - Shaft diameter	85 mm

PRODUCT DEFINITION	
G - Grease fitting	M10x1
H - Housing length, width or diameter	198 mm
H1 - Distance between location slots	173 mm
H2 - Housing height / width	124 mm
L - Housing length	260 mm
L1 - Distance attachment end face to bearing centerline	162 mm
L2 - Thickness of attachment end	29 mm
L3 - Length of guidance slot/face	157 mm
N - Mounting hole dimension	48 mm
N1 - Length of attachment slot	38 mm
N2 - Height of attachment slot	73 mm
S - Distance front side/bearing centre	34,1 mm

PRODUCT PERFORMANCE	
C - Dynamic load rating	83200000 mN
C0 - Static load rating	63800000 mN
Operating temperature min.	253,15 °K
Operating temperature max.	373,15 °K

OTHER FEATURES	
Mass	10,78 kg
Recommended tightening torque for set screw	33 N-m