Rittal – The System.

Faster – better – everywhere.

# Mounting plate for GA – GA 9118.700

Date : Dec 18, 2019

ENCLOSURES POWER DISTRIBUTION CLIMATE CONTROL IT INFRASTRUCTURE SOFTWARE & SERVICES

FRIEDHELM LOH GROUP

# Mounting plate for GA – GA 9118.700

created: 18.12.2019 build on www.rittal.com/uk-en

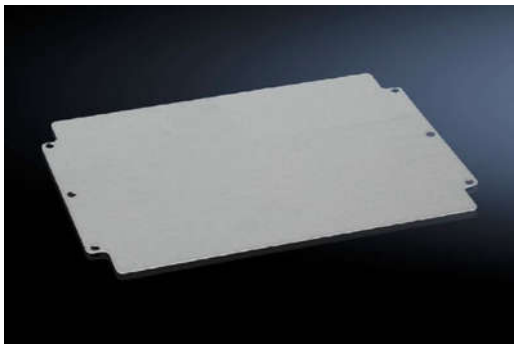

## Product description

| | |
|---|---|
| **Description:** | For universal interior installation, with mounting holes. |
| **Material:** | Sheet steel |
| **Surface finish:** | Zinc-plated |

## Product features

| | |
|---|---|
| **To fit:** | Enclosure type: GA<br>Enclosure type: GA<br>Width: = 330 mm<br>Height: = 230 mm |
| **Mounting plate:** | Width: 314 mm<br>Height: 214 mm |
| **Packs of:** | 1 pc(s). |
| **Weight/pack:** | 1.06 kg |
| **EAN:** | 4028177154384 |
| **Customs tariff number:** | 73269098 |
| **ETIM 7.0:** | EC000213 |
| **ETIM 6.0:** | EC000213 |

© Rittal 2019

| | |
|---|---|
| **eCl@ss 8.0/8.1:** | 27409216 |
| **eCl@ss 6.0/6.1:** | 27189234 |
| **Product description:** | GA Mounting plate, WH: 314x214 mm |

© Rittal 2019