PERFORMANCE MADE SMARTER

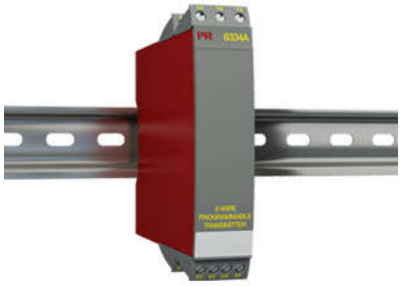

2-wire programmable transmitter

6334A

– TC input
– High measurement accuracy
– Galvanic isolation
– Programmable sensor error value
– 1- or 2-channel version

Application

- Linearized temperature measurement with TC sensor.
- Amplification of bipolar mV signals to a 4...20 mA signal, optionally linearized according to a defined linearization function.

Technical characteristics

- Within a few seconds the user can program PR6334A to measure temperatures within all TC ranges defined by the norms.
- Cold junction compensation (CJC) with a built-in temperature sensor.
- A limit can be programmed on the output signal.
- Continuous check of vital stored data for safety reasons.

Mounting / installation

- Mounted vertically or horizontally on a DIN rail. Using the 2-channel version up to 84 channels can be mounted per meter.

Applications

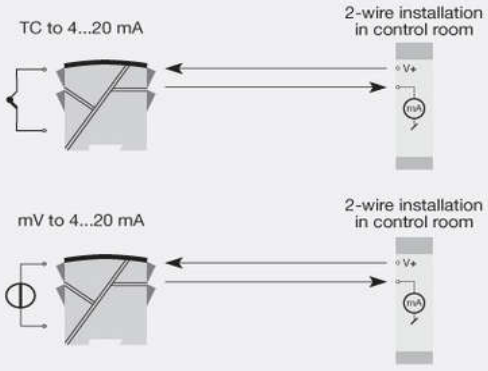

This page is automatically generated on the basis of information provided on www.prelectronics.com and affiliated websites. It is provided to you as a service and for information purpose only. While we have attempted to maintain the information as accurately as possible, the page may contain errors or omissions for which we disclaim any and all liability

Order:

Type	Galvanic isolation	Channels
6334A	1500 VAC : 2	Single : A Double : B

Environmental Conditions

Operating temperature..... -40°C to +85°C
Storage temperature..... -40°C to +85°C
Calibration temperature..... 20...28°C
Relative humidity..... < 95% RH (non-cond.)
Protection degree..... IP20

Mechanical specifications

Dimensions (HxWxD)..... 109 x 23.5 x 104 mm
Weight (1 / 2 channels)..... 145 / 185 g
DIN rail type..... DIN EN 60715/35 mm
Wire size..... 0.13...2.08 mm^2 AWG 26...14 stranded wire
Screw terminal torque..... 0.5 Nm

Common specifications

Supply
Supply voltage..... 7.2...35 VDC
Internal power dissipation..... 0.17...0.8 W

Isolation voltage
Isolation voltage, test / working..... 1.5 kVAC / 50 VAC

Response time
Response time (programmable)..... 1...60 s

Voltage drop..... 7.2 VDC
Warm-up time..... 5 min.
Programming..... Loop Link
Signal / noise ratio..... Min. 60 dB
Accuracy..... Better than 0.05% of selected range
EEprom error check..... < 3.5 s
Signal dynamics, input..... 18 bit
Signal dynamics, output..... 16 bit
Effect of supply voltage change..... < 0.005% of span / VDC
EMC immunity influence..... < ±0.5% of span
Extended EMC immunity: NAMUR NE21, A criterion, burst..... < ±1% of span

Input specifications

Common input specifications
Max. offset..... 50% of selected max. value

TC input
Thermocouple type..... B, E, J, K, L, N, R, S, T, U, W3, W5, LR
Cold junction compensation (CJC)..... < ±1.0°C

Voltage input
Measurement range..... -12...150 mV
Min. measurement range (span)..... 5 mV
Input resistance..... Nom. 10 MΩ

Output specifications

Current output
Signal range..... 4…20 mA
Min. signal range..... 16 mA
Load (@ current output)..... ≤ (Vsupply - 7.2) / 0.023 [Ω]
Sensor error indication..... Programmable 3.5…23 mA
NAMUR NE43 Upscale/Downscale..... 23 mA / 3.5 mA

Common output specifications
Updating time..... 440 ms

of span..... = of the presently selected range

Observed authority requirements

EMC..... 2014/30/EU
EAC..... TR-CU 020/2011

Approvals

ATEX 2014/34/EU..... KEMA 10ATEX0005 X
IECEx..... DEK 14.0047 X