Brand of NTN corporation

Technical data

UCT213-40

Bearing units



Grey cast housing, radial insert ball bearing with socket set screws,seal with slinger

KIT CONTENT

UC213-40G2, T213

VISUAL (S)

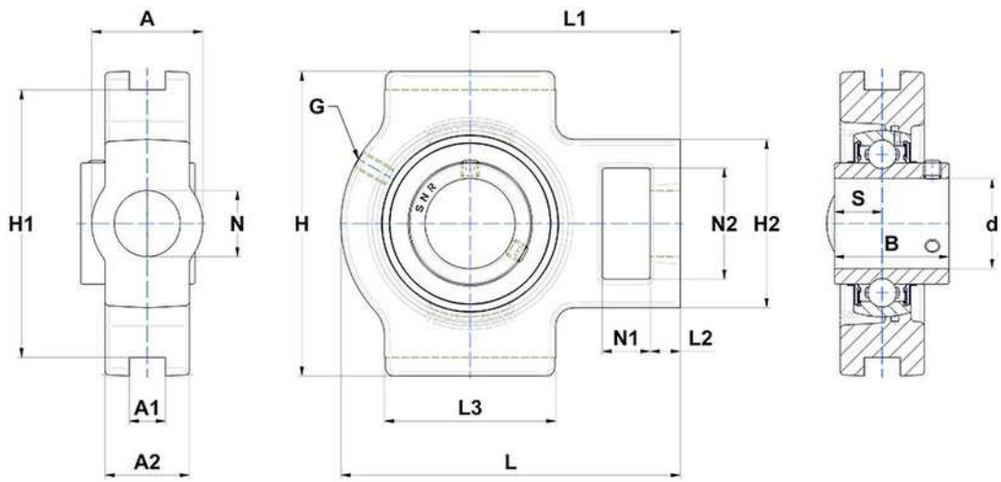

PRODUCT DEFINITION

Brand	SNR
A - Housing width	70 mm
A1 - Width of location slot	26 mm
A2	44 mm
B - Width of Inner Ring	65,1 mm
d - Shaft diameter	63,5 mm

PRODUCT DEFINITION	
G - Grease fitting	M6x1
H - Housing length, width or diameter	167 mm
H1 - Distance between location slots	151 mm
H2 - Housing height / width	111 mm
L - Housing length	224 mm
L1 - Distance attachment end face to bearing centerline	137 mm
L2 - Thickness of attachment end	21 mm
L3 - Length of guidance slot/face	121 mm
N - Mounting hole dimension	41 mm
N1 - Length of attachment slot	32 mm
N2 - Height of attachment slot	70 mm
S - Distance front side/bearing centre	25,4 mm

PRODUCT PERFORMANCE	
C - Dynamic load rating	57200000 mN
C0 - Static load rating	40000000 mN
Operating temperature min.	253,15 °K
Operating temperature max.	373,15 °K

OTHER FEATURES	
Mass	6,84 kg
Recommended tightening torque for set screw	16.8 N-m