LV-MCL-18-SS

Ruland LV-MCL-18-SS, 18mm One-Piece Shaft Collar with Clamping Lever, 303 SS Collar with Zinc Plated Lever, 36mm OD, 13mm Width

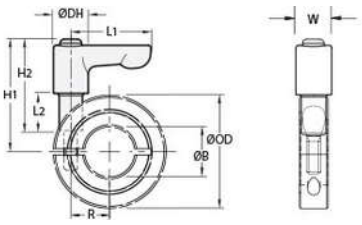





Description

Ruland LV-MCL-18-SS is a one-piece quick clamping shaft collar with clamping lever with a 18mm bore, 36mm OD, and 13mm width. It is made from MCL-18-SS and LF30-CL-M5:15-ZS. The clamp style design does not mar the shaft, is easy to remove, and is indefinitely adjustable. The threaded stud on the lever is used in place of standard collar hardware. When combined, the two parts create a shaft collar that requires no tools to install, remove, or reposition and is ideally suited for packaging, printing, and other applications where frequent setup changes and adjustments are needed. Once the lever is installed in the shaft collar, users simply turn the lever until they meet their desired torque. The adjustable lever can be reposition by the user without the loss of holding power by lifting the handle and twisting it 40° to lock it in a new position. This allows for use in space constrained environments where 360° rotation is not possible to fully seat the lever. MCL-18-SS is made from 303 stainless steel. LF30-CL-M5:15-ZS has a zinc plated steel handle and stainless steel threaded stud. This material combination allows for a durable quick clamping and release component with high corrosion resistance that is suitable for most industrial applications. The lever is black to seamlessly integrate with the aesthetics of most equipment. MCL-18-SS is manufactured by Ruland and LF30-CL-M5:15-ZS is manufactured by Otto Ganter. LV-MCL-18-SS is RoHS3 and REACH compliant.

Product Specifications

Bore (B1)	18 mm	**Bore Tolerance**	+0.050 mm / +0.012 mm
Outer Diameter (OD)	36 mm	**Center to Lever Top H1**	35.2 mm
Width (W)	13 mm	**Width Tolerance**	+0.076 mm / -0.254 mm
Lever Length L1	30 mm	**Lever Height H2**	35 mm
Hub Diameter DH	13 mm	**Sleeve Length L2**	15 mm
Recommended Shaft Tolerance	+0.000 mm / -0.013 mm	**Thread TH**	M5
Hex Wrench Size	4.0 mm	**Seating Torque**	5.4 Nm
Screw Location (R)	13.49 mm	**Number of Screws**	1 ea
Collar Part Number	MCL-18-SS	**Lever Part Number**	LF30-CL-M5:15-ZS
Collar Material	303 Stainless Steel	**Collar Finish**	Bright
Handle Color	Black	**Handle Material**	Zinc
Handle Finish	Powder Coated	**Insert and Screw Material**	303 Stainless Steel
Manufacturer	Ruland Manufacturing	**Country of Origin**	Shaft Collar - USA Lever - Germany
Weight (lbs)	0.226600	**UPC**	634529247686
Tariff Code	8483.60.8000	**UNSPC**	31162811
Note 1	Performance ratings are for guidance only. The user must determine suitability for a particular application.		
Prop 65	**WARNING** This product can expose you to the chemical Soots, Benzene, Lead, Nickel (metallic), known to the State of California to cause cancer, and Lead and Benzene known to the State of California to cause birth defects or other reproductive harm. For more information go to www.P65Warnings.ca.gov.		