Sonos Sounder (AC)

A general purpose AC electronic sounder for fire, security and industrial applications.

With a choice of 32 tones including all the major European standards, Sonos is suitable for use across Europe.

Sonos AC sounders are weatherproof to IP65 and can be used in all locations both indoors and outdoors.

Sonos sounder units are available in either red or white.

Features

- **Dual Voltage 110V AC or 230V AC**
- **Up to 106 dB (A) @ 1 metre**
- **Simple 'First Fix' installation**
- **Weatherproof to IP65**
- **Synchronised alarm tones**
- **Volume control - 20dB**



Applications - Fire; security; industrial alarm

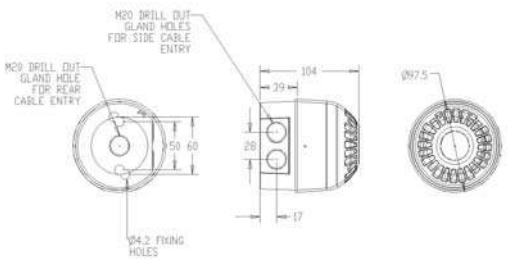

- ● Fire
- ● Security
- ● Industrial
- ● Railway/Marine
- ○ Hazardous Area
- ○ Public Warning

Specifications

Part No.	Base	Colours	Audibility at 1m	Tones	Voltage	Current (tone dependent)
PSS-0060	deep base	Red	Up to 102dB (A)	32	110/230V AC	50mA
PSS-0063	deep base	White	Up to 102dB (A)	32	110/230V AC	50mA

IP Rating: IP65 **Rating:** Continuous **Frequency:** See tone table **Operating Temp:** -25ºC to +55ºC
Construction: Flame Retardant Polycarbonate **Cable Entries:** 2 x 20mm cable glands
Weight: 250g **Compliance:** EN60950