704.918.2 - Switching element

704.918.2 - Switching element

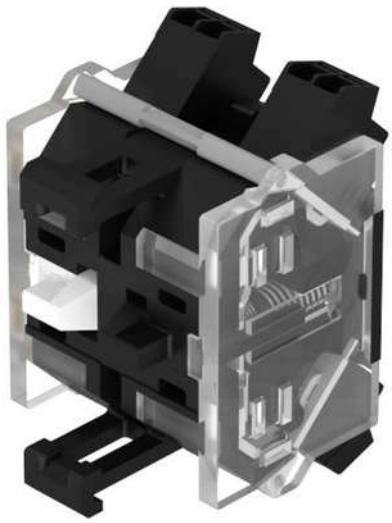

Attention: The preview is based on a sample product. This can differ from your current configuration.

Attribute

Contacts	1 NC
Contact material	Silver
IP Protection	IP20
Operating Voltage/Current	
Switching current	6 A
Switching system	Slow-make switching element
Switching voltage	250 V
Switching voltage kind of	AC
Terminal	Push-in terminal
Weight	0.019 kg
Switching rating	250 V AC @ 6 A

704.918.2 - Switching element

Wiring diagrams



Additional information

For the third switching element the terminal marking insert is to be ordered separately
Operating temperature: Other temperatures on request
Contacts: NC = Normally closed, NO = Normally open