PRODUCT-DETAILS

ZW54

Flange, 140 mm x 220 mm x 30 mm

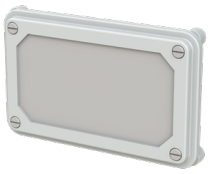

General Information

Extended Product Type	ZW54
Product ID	2CPX039454R9999
EAN	4011617394549
Catalog Description	Flange, 140 mm x 220 mm x 30 mm
Long Description	Foam rubber flange, suitable for TriLine® row switching cabinets.

Technical

Suitable For	1/10R3|1/10R4|1/10R6|1/10RG3|1/10RG4|1/10RG6|1/8R3|1/8R4|1/8R6|1/8RG3|1/8RG4|1/8RG6|1/8W|1/8WS|1/8WSO|2/10R3|2/10R4|2/10R6|2/10R8|2/10RG3|2/10RG4|2/10RG6|2/10RG8|2/2W|2/2WS|2/4W|2/4WS|2/8R3|2/8R4|2/8R6|2/8R8|2/8RG3|2/8RG4|2/8RG6|2/8RG8|2/8W|2/8WS|2/8WSO|3_x0013_□□_xDC84__x0013_□□□□_xFFFF__xFFFF_□□□□□□_xDD50__x0013_□
Number of Connection Holes	0
Design	Accessory
Enclosure Type	Flange
Surface Finishing	Untreated

© 2024 ABB. All rights reserved.

Material	Plastic
DIN Place Units	0
Meter Boards	0
Remarks	ETIM

Material Compliance

RoHS Information	2CPC100023X0201
RoHS Status	Following EU Directive 2011/65/EU and Amendment 2015/863 July 22, 2019
RoHS Date	20240903
REACH Declaration	2CPC100005X0201
REACH Information	False - does not contain substances > 0.1 mass percentage
REACH Date	20240902
Conflict Minerals Reporting Template (CMRT)	9AKK108468A3363

Dimensions

Product Net Width	220 mm
Product Net Height	140 mm
Product Net Depth / Length	30 mm
Product Net Weight	0.179 kg

Ordering

Package Level 1 Units	pack 1 piece
Package Level 1 Gross Weight	0.179 kg

Certificates and Declarations

Declaration of Conformity - CE	2CPC100023X0201

Installation

Instructions and Manuals	No document needed

Popular Downloads

Data Sheet, Technical Information	2CPC000001C0101 2CPC000002C0101

Classifications

ETIM 8	EC000211 - Gland plate for enclosure/cabinet
ETIM 9	EC000211 - Gland plate for enclosure/cabinet
WEEE Category	Product Not in WEEE Scope

© 2024 ABB. All rights reserved.

WEEE B2C / B2B	Business To Business
CN8	40161000
eClass	V11.1 : 27142421
Object Classification Code	U

Categories

Low Voltage Products and Systems → Enclosures → Sub Distribution Boards → Sub Distribution Boards → TriLine Accessories


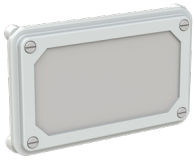


© 2024 ABB. All rights reserved.