SIP SERIES

Single In Line Package Type

LEAD FREE

RoHS Compliant

DIP SWITCH

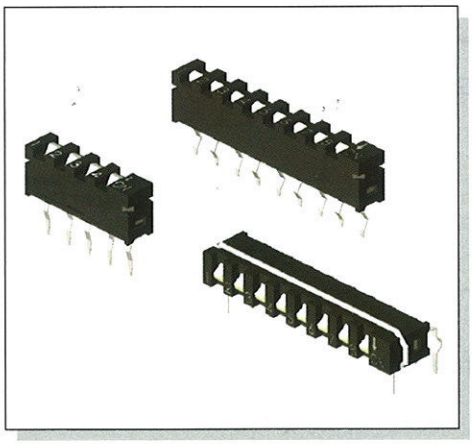

HOW TO ORDER

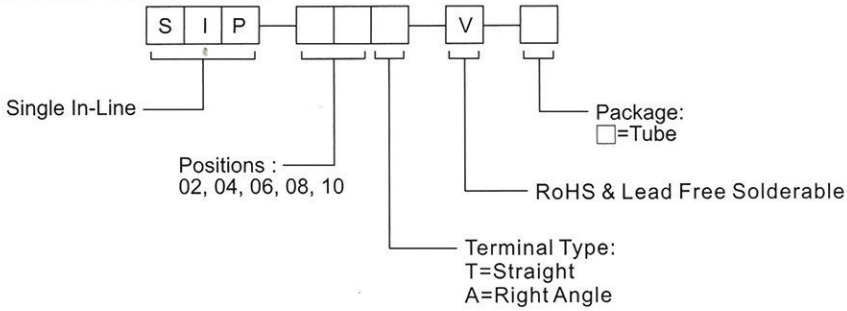

SPECIFICATION

MECHANICAL

Operation Force: 800gf.

ENVIRONMENTAL

Operation Temperature Range: -30°C to +80°C
Storage Temperature Range: -30°C to +80°C

ELECTRICAL

Electrical Life: 500 operations.
Non-Switching Rating: 100mA, 50VDC.
Switching Rating: 10mA,5VDC.

PACKAGE

SIP-02A: 56 pcs/tube, SIP-02T: 62 pcs/tube
SIP-04A: 35 pcs/tube, SIP-04T: 37 pcs/tube
SIP-06A: 25 pcs/tube, SIP-06T: 27 pcs/tube
SIP-08A: 20 pcs/tube, SIP-08T: 20 pcs/tube
SIP-10A: 16 pcs/tube, SIP-10T: 17 pcs/tube

CIRCUIT

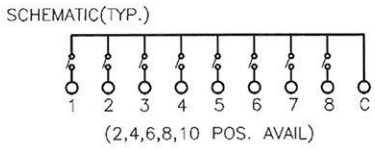

SIP-T

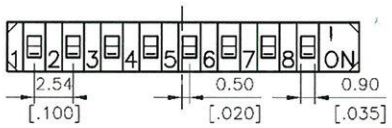

PROD. NO.	NO. OF POS.	DIM. A	DIM. B
SIP-10-V	10	27.94[1.100]	25.40[1.000]
SIP-08-V	8	22.86[.900]	20.32[.800]
SIP-06-V	6	17.78[.700]	15.24[.600]
SIP-04-V	4	12.70[.500]	10.16[.400]
SIP-02-V	2	7.62[.300]	5.08[.200]

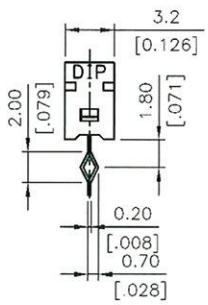

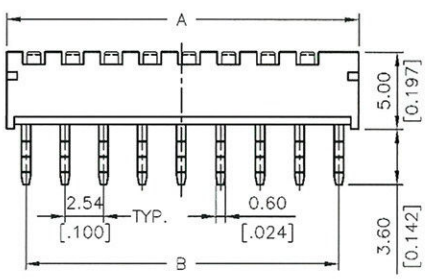

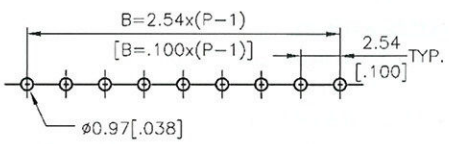

P.C.B. LAYOUT

DIP SWITCH