# Sonos Beacon

Beacon with the TimeSaver base, connections are made to the base during the initial wiring phase which results in faster and more reliable installation. The beacon head 'twists and clicks' into the base on commissioning, avoiding the wiring and connection problems associated with traditional alarm devices.

Deep base units have weatherproof protection to IP65 and can be used in all locations both indoors and outdoors. The Sonos Beacon utilises a full faced, translucent case which provides a much larger lens area and a greater spread of light.

Sonos Beacon units have a deep or shallow red colour base as standard and are available with a red or amber lens.

## Features

- **2J Xenon beacon or high efficiency LED beacon**
- **Simple 'First Fix' installation (no second fix wiring)**
- **Weatherproof to IP65 (deep base units)**
- **Synchronised flash**
- **White base option**

## Lens Colour Options





Deep Base

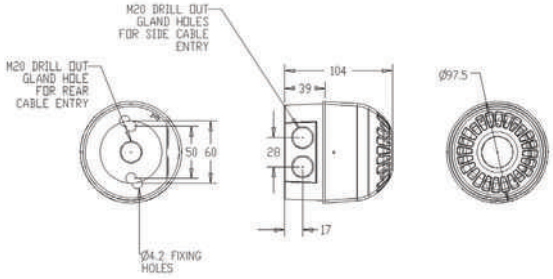


Shallow Base

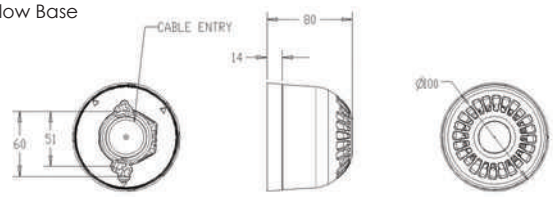


## Specifications

| Part No. | Base | Colours | Light Source | Voltage | Current |
|---|---|---|---|---|---|
| PSB-0009 | Red shallow base | Red lens | LED | 17-60V DC | 5mA |
| PSB-0017 | Red deep base | Red lens | LED | 17-60V DC | 5mA |
| PSB-0026 | Red shallow base | Amber lens | LED | 17-60V DC | 5mA |
| PSB-0031 | Red deep base | Amber lens | LED | 17-60V DC | 5mA |
| PSB-0042 | White shallow base | Clear lens, Red LED | LED | 17-60V DC | 5mA |
| PSB-0045 | White deep base | Clear lens, Red LED | LED | 17-60V DC | 5mA |
| PSB-0065 | Red shallow base | Red lens | 2J Xenon | 10-60V DC | 130 mA @ 24V DC |
| PSB-0062 | Red deep base | Red lens | 2J Xenon | 10-60V DC | 130 mA @ 24V DC |
| PSB-0090 | Red shallow base | Amber lens | 2J Xenon | 10-60V DC | 130 mA @ 24V DC |
| PSB-0064 | Red deep base | Amber lens | 2J Xenon | 10-60V DC | 130 mA @ 24V DC |
| PSB-0068 | Red shallow base | Clear lens | 2J Xenon | 10-60V DC | 130 mA @ 24V DC |
| PSB-0091 | Red deep base | Clear lens | 2J Xenon | 10-60V DC | 130 mA @ 24V DC |
| PSB-0107 | Red shallow base | Blue Lens | 2J Xenon | 10-60V DC | 130 mA @ 24V DC |
| PSB-0063 | Red deep base | Blue Lens | 2J Xenon | 10-60V DC | 130 mA @ 24V DC |
| PSB-0109 | Red shallow base | Green Lens | 2J Xenon | 10-60V DC | 130 mA @ 24V DC |
| PSB-0108 | Red deep base | Green Lens | 2J Xenon | 10-60V DC | 130 mA @ 24V DC |

**IP Rating:** IP65 (deep base) IP21 (shallow base) **Operating Temp:** -25°C to +70°C (LED) -25°C to +55°C (Xenon) **Construction:** Flame retardant polycarbonate **Cable Entries:** 2 x 20mm cable glands (deep base) **Weight:** 0.22kg (shallow base) 0.25kg (deep base)

klaxon
Signalling Solutions