Rittal – The System.

Faster – better – everywhere.

Hygienic Design Terminal boxes HD – HD 1670.600

Date : Feb 16, 2016

ENCLOSURES POWER DISTRIBUTION CLIMATE CONTROL IT INFRASTRUCTURE SOFTWARE & SERVICES

FRIEDHELM LOH GROUP

Hygienic Design Terminal boxes HD – HD 1670.600

created : 16.02.2016 build on www.rittal.com/uk-en

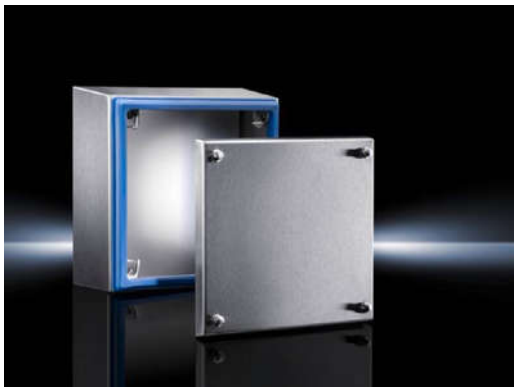

Product description

Material:	Enclosure and cover: Stainless steel 1.4301 (AISI 304) 1.5 mm Mounting bracket: Sheet steel, zinc-plated, passivated, 2.0 mm Screw plug: Stainless steel Seal: Silicone, compliant with FDA Guideline 21 CFR 177.2600
Surface finish:	Enclosure and cover: Brushed, grain 400, peak-to-valley height < 0.8 µm Seal: Blue, dyed (RAL 5010)
Protection category IP to IEC 60 529:	IP 66
Protection category IP to DIN 40 050-9:	IP 69K
Protection category NEMA:	NEMA 13 NEMA 3R NEMA 4X
Supply includes:	Enclosure of all-round solid construction Cover Mounting bracket (pre-assembled) Seal and screw plug (supplied loose)
Packs of:	1 pc(s).
EAN:	4028177639737
Customs tariff number:	94032080
eCl@ss 5.1:	27180102

© Rittal 2016

eCl@ss 7.0:	27180101
ETIM 6.0:	EC002713

Product features

Dimensions:	Width (front): 150 mm Width (rear): 172 mm Height (front): 150 mm Height (rear): 172 mm Depth: 80 mm
Weight/pack:	1.75 kg

Approvals

Approvals:	UL + C-UL (EN)
Certificates:	DGUV EN
Declarations:	Declaration of conformity (DE) Manufacturer's declaration (EN, DE)

Downloads

Data sheets:	Technical details EN
Documentation:	Instructions (EN, DE)
CAD drawings:	Request

Please note that there are the following alternative products:



Terminal boxes KL without gland plate

Further information on this product
➔ www.rittal.com/uk-en/Terminal_boxes_KL_without_gland_plate



Terminal boxes KL Stainless steel

Further information on this product
➔ www.rittal.com/uk-en/Terminal_boxes_KL_Stainless_steel

© Rittal 2016



Ex enclosures Stainless steel, empty enclosure with screw fastened cover

Further information on this product
 www.rittal.com/uk-en/Ex_enclosures_Stainless_steel,_empty_enclosure_with_screw_fastened_cover

© Rittal 2016