Specifications

Eaton 185218

Catalog Number: 185218

Eaton xEnergy Main LV systems LV switchgear. Shielding IP3XD for NZM2-4-XSV, plug in MCCB

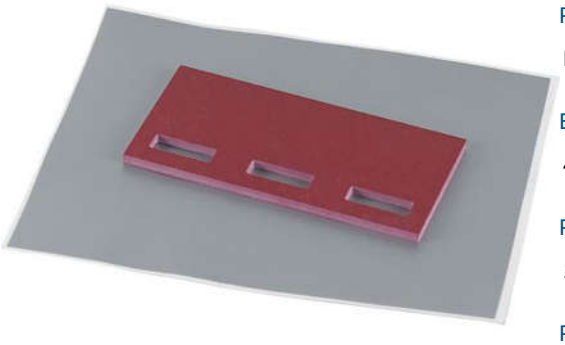

General specifications

Product Name	**Catalog Number**
Eaton xEnergy Main LV switchgear	185218
EAN	**Product Length/Depth**
4015081807031	31 mm
Product Height	**Product Width**
138 mm	140 mm
Product Weight	**Compliances**
0.097 kg	RoHS conform

Powering Business Worldwide

Product specifications

Construction type

Assembly kit

Fitted with:

Cable entry

Surface finishing

Other

Color

Gray

Modular spacing

12.5 mm

Number of height units

0

RAL-number

0

Suitable for enclosure building length/depth

0 mm

Suitable for enclosure building width

0 mm

Material

Plastic

Resources

Declarations of conformity

DA-DC-03_NZM2

Eaton Corporation plc
Eaton House
30 Pembroke Road
Dublin 4, Ireland
Eaton.com

© 2024 Eaton. All Rights Reserved.

Eaton is a registered trademark.

All other trademarks are property of their respective owners.

Eaton.com/socialmedia