CamRack-SX

Product overview

7U wall mounted cabinets, designed for SOHO (small office, home office) installations

- Delivered flat packed for ease of access to all installations. Also reduces associated logistic costs and offers greater protection during transit.
- Fast and efficient assembly without tools
- 2x mounting profiles. Variable depth, in 20mm increments. Numbered “U’s” optional
- Fast fixings ¼ turn locks
- Front door. tempered, smoked safety glass.
- No rear panel or door
- Cable entry options for the top panels
- Cantilever tray supplied
- Template for wall mounting included
- Distributed recommended load capacity: 40kg
- Finishes: RAL 7016, Dark grey, anthracite (See below for corner options)
- Assembled in 3 minutes!

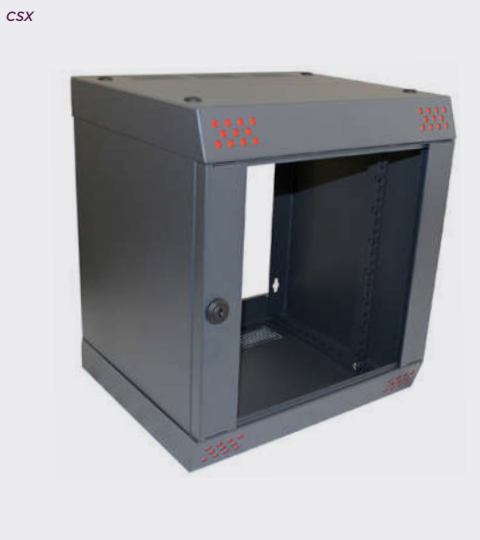

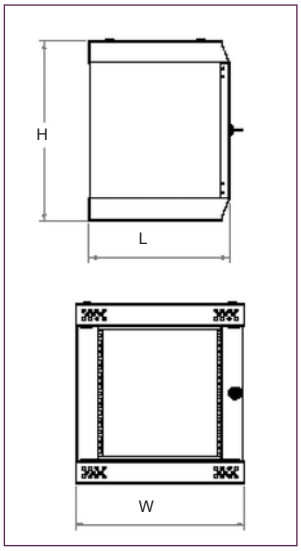

RED	BLUE	ORANGE	WHITE	BLACK	U	WIDTH	DEPTH	HEIGHT
CSX073211	CSX073212	CSX073213	CSX073214	CSX073215	7U	377mm	315mm	420mm

KEY FEATURES

Flat packed | Fast and efficient assembly | Fast fixings

Standard corner colours:


White


Red


Blue


Orange


Black

Other corner colours available upon request:

Yellow Green Purple Lilac Grey

+44 (0)1638 716101 | sales@camdenboss.com | www.camdenboss.com

We operate a constant improvement policy, our products are subject to change without notice.

Vers 1