Brand of NTN corporation

Technical data

UCPH206

Bearing units



Grey cast housing, radial insert ball bearing with socket set screws,seal with slinger

KIT CONTENT

UC206G2, PH206

VISUAL (S)

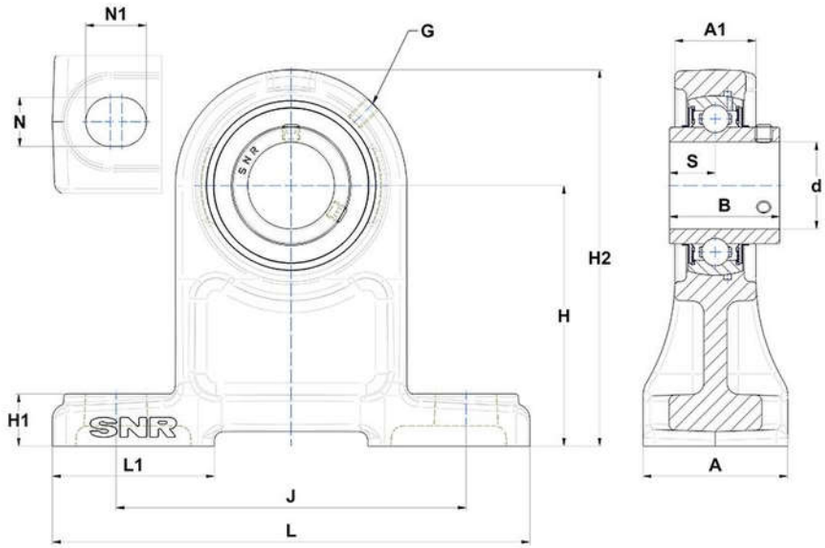

PRODUCT DEFINITION

Brand	SNR
A - Housing width	50 mm
A1 - Housing top width	28 mm
B - Width of Inner Ring	38,1 mm
d - Shaft diameter	30 mm
G - Grease fitting	M6x1

PRODUCT DEFINITION	
H - Distance mounting base to centerline spheric. seating diam.	90 mm
H1 - Housing foot height	18 mm
H2 - Housing height	130 mm
J - Mounting holes distance	121 mm
L - Housing length	165 mm
L1 - Housing foot length	56 mm
N - Mounting hole dimension	17 mm
N1 - Mounting hole length	21 mm
S - Distance front side/bearing centre	15,9 mm

PRODUCT PERFORMANCE	
C - Dynamic load rating	19500000 mN
C0 - Static load rating	11200000 mN
Operating temperature min.	253,15 °K
Operating temperature max.	373,15 °K

OTHER FEATURES	
Mass	1,72 kg
Recommended tightening torque for set screw	5.5 N-m