Rittal – The System.

Faster – better – everywhere.

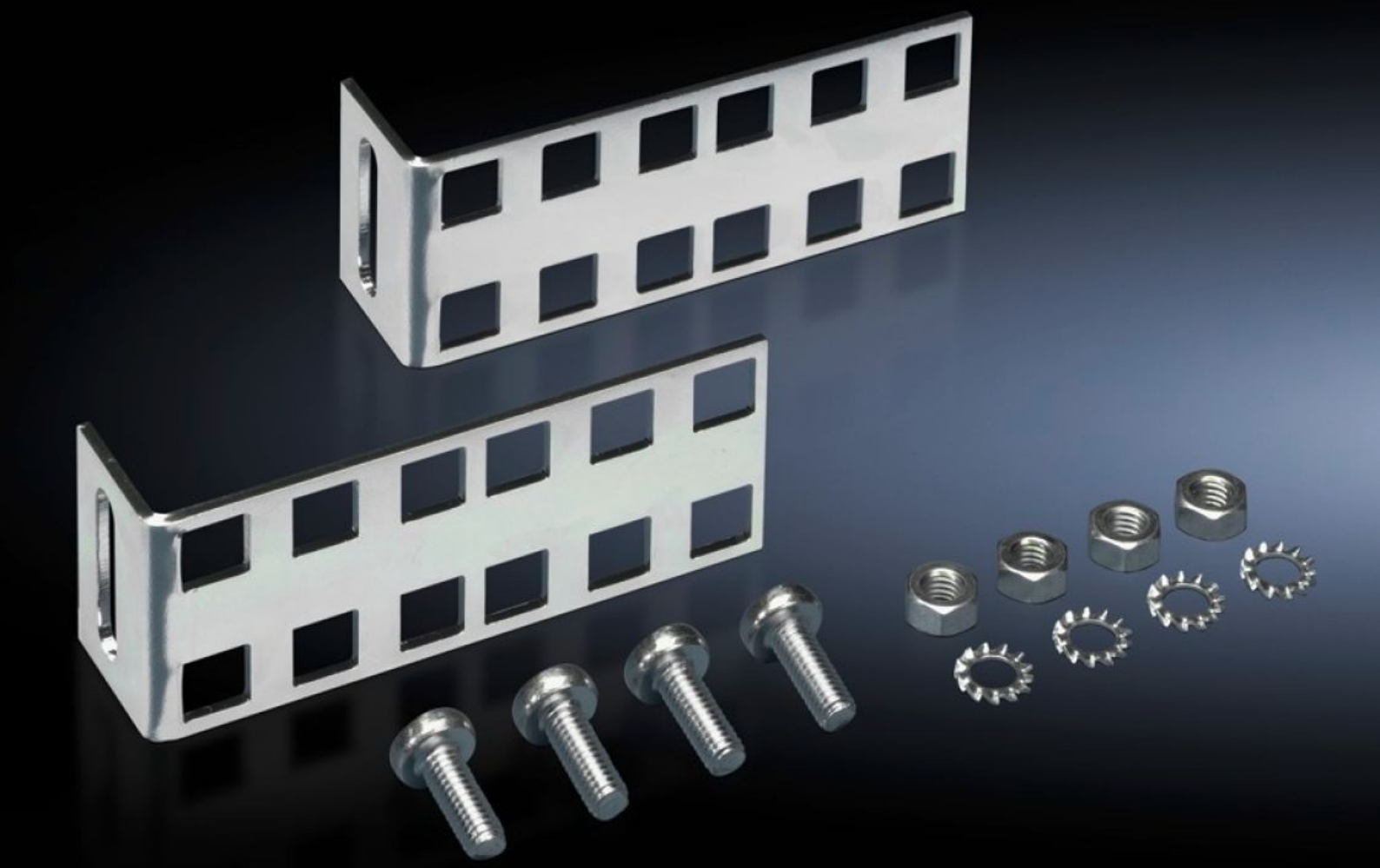

DK 7246.420

Mounting kit, 2 U

State: 1/2/2023 (Source: rittal.com/in-en)

ENCLOSURES | POWER DISTRIBUTION | CLIMATE CONTROL | IT INFRASTRUCTURE | SOFTWARE & SERVICES

FRIEDHELM LOH GROUP

DK 7246.420 - Mounting kit, 2 U for 482.6 mm (19") equipment

Facilitates fast, simple integration of additional 2 U mounting space within an enclosure by attaching to the enclosure frame or to the existing mounting angles at the sides.



Features

Model No.	DK 7246.420
Product description	Facilitates fast, simple integration of additional 2 U mounting space within an enclosure by attaching to the enclosure frame or to the existing mounting angles at the sides. The flexible slot fastening of the brackets means that the distance between the two installation brackets may be freely selected, so that other 482.6 mm (19˝) attachment dimensions may be implemented. The second row of holes is used for the optional configuration of additional mounting surfaces.
Material	Sheet steel
Surface finish	Zinc-plated
Supply includes	Assembly parts
Units	2 U
Packs of	2 pc(s).
Weight/pack	0.362 kg
Copper weight (kg per piece)	0
Customs tariff number	73269098
EAN	4028177435735

Features

ETIM 7.0	EC002625
ECLASS 8.0	27189234

Approvals

Approvals	GOST

Tender text

2 U mounting kit for 482.6 mm (19") mounting components

Material: Sheet steel, zinc-plated, passivated