SBY257

Flow meter with integrated backflow prevention and display

SBY32IF0FRKG

Please note the changed housing design!

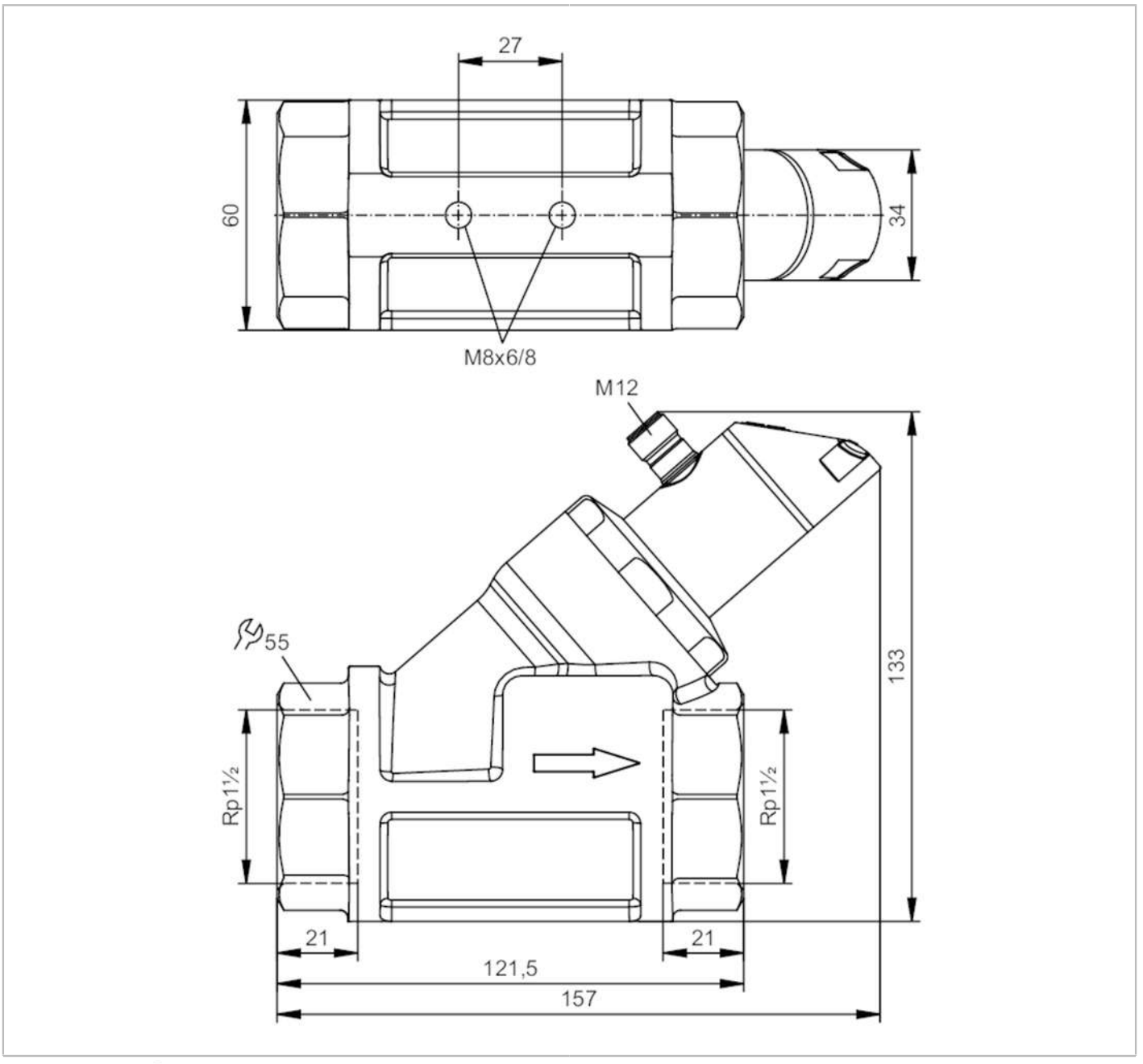

CE CRN cULus LISTED IO-Link

Product characteristics		
Number of inputs and outputs	Number of digital outputs: 2; Number of analogue outputs: 1	
Measuring range	4...200 l/min	0.24...12 m³/h
Process connection	threaded connection Rp 1 1/2 internal thread	

Application	
Special feature	Gold-plated contacts
Application	for industrial applications
Media	Liquids; water; glycol solutions; coolants

SBY257

Flow meter with integrated backflow prevention and display

SBY32IF0FRKG

Note on media		oil 1 with viscosity: 10 mm²/s (40 °C) oil 2 with viscosity: 46 mm²/s (40 °C)	
Medium temperature	[°C]	-10...100	
Pressure rating		25 bar	2.5 MPa
MAWP (for applications according to CRN)	[bar]	25	
Electrical data			
Operating voltage	[V]	18...30 DC; (to SELV/PELV)	
Current consumption	[mA]	< 50	
Protection class		III	
Reverse polarity protection		yes	
Power-on delay time	[s]	< 3	
Inputs / outputs			
Number of inputs and outputs		Number of digital outputs: 2; Number of analogue outputs: 1	
Outputs			
Total number of outputs		2	
Output signal		switching signal; analogue signal; frequency signal; IO-Link; (configurable)	
Number of digital outputs		2	
Output function		normally open / normally closed; (parameterisable)	
Max. voltage drop switching output DC	[V]	2	
Permanent current rating of switching output DC	[mA]	150; (per output 2 x 200 (...60 °C); 2 x 250 (...40 °C))	
Switching cycles (mechanical)		10 million	
Number of analogue outputs		1	
Analogue current output	[mA]	4...20	
Max. load	[Ω]	500	
Short-circuit protection		yes	
Overload protection		yes	
Frequency of the output	[Hz]	0...10000	
Measuring/setting range			
Measuring range		4...200 l/min	0.24...12 m³/h
Display range		0...240 l/min	0...14.4 m³/h
Resolution		1 l/min	0.05 m³/h
Set point SP		2...200 l/min	0.1...12 m³/h
Reset point rP		0...198 l/min	0...11.9 m³/h
Frequency end point, FEP		13...200 l/min	0.8...12 m³/h
In steps of		1 l/min	0.05 m³/h
Frequency at the end point FRP	[Hz]	10...10000	
In steps of	[Hz]	10	
Measuring dynamics		1:50	
Temperature monitoring			
Measuring range	[°C]	-10...100	
Display range	[°C]	-32...122	

SBY257

Flow meter with integrated backflow prevention and display

SBY32IF0FRKG

Resolution	[°C]	1
Set point SP	[°C]	-9...100
Reset point rP	[°C]	-10...99
In steps of	[°C]	1
Frequency start point, FSP	[°C]	-10...78
Frequency end point, FEP	[°C]	12...100
Frequency at the end point FRP	[Hz]	10...10000
In steps of	[Hz]	10

Accuracy / deviations

Flow monitoring		
Accuracy (in the measuring range)		± (4 % MW + 1 % MEW); (Q > 1 l/min; medium and operating temperature: +22 °C ± 4K)
Repeatability		± 1 % MEW
Temperature monitoring		
Temperature drift		0,029 °C / K
Accuracy	[K]	3 K (25°C; Q > 1 l/min)

Response times

Flow monitoring		
Response time	[s]	0.01
Damping process value dAP	[s]	0...5
Damping for the analogue output dAA	[s]	0...5
Temperature monitoring		
Dynamic response T05 / T09	[s]	T09 = 120 (Q > 1 l/min)

Software / programming

Parameter setting options	hysteresis / window; normally open / normally closed; switching logic; current/frequency output; medium selection; damping for the switching output / analogue output; display can be rotated and switched off; standard unit of measurement; process value colour

Interfaces

Communication interface		IO-Link
Transmission type		COM2 (38,4 kBaud)
IO-Link revision		1.1
SDCI standard		IEC 61131-9 CDV
Profiles		Smart Sensor: Process Data Variable; Device Identification
SIO mode		yes
Required master port type		A
Process data analogue		2
Process data binary		2
Min. process cycle time	[ms]	5
Supported DeviceIDs	**Type of operation**	**DeviceID**
	default	564

Operating conditions

Ambient temperature	[°C]	0...60

SBY257

Flow meter with integrated backflow prevention and display

SBY32IF0FRKG

Note on ambient temperature		medium temperature < 80 °C	
		medium temperature < 100 °C: 0...40 °C	
Storage temperature	[°C]	-15...80	
Protection		IP 65; IP 67	
Tests / approvals			
EMC		DIN EN 61000-6-2	
		DIN EN 61000-6-3	
Shock resistance		DIN EN 60068-2-27	20 g (11 ms)
Vibration resistance		DIN EN 60068-2-6	5 g (10...2000 Hz)
MTTF	[years]	145	
UL approval		UL Approval no.	I007
Pressure Equipment Directive		Sound engineering practice; can be used for group 2 fluids; group 1 fluids on request	
Mechanical data			
Weight	[g]	2234.1	
Materials		stainless steel (316L/1.4404); PBT+PC-GF30; PBT-GF20; PC; brass chemically nickel-plated	
Materials (wetted parts)		stainless steel (316 / 1.4401); stainless steel (316L/1.4404); brass (2.0371); brass chemically nickel-plated; PPS; PP-GF30; spacer: POM; O-ring: FKM	
Process connection		threaded connection Rp 1 1/2 internal thread	
Displays / operating elements			
Display		Display unit	3 x LED, green
		switching status	2 x LED, yellow
		measured values	alphanumeric display, red/green 4-digit
		programming	alphanumeric display, 4-digit
Remarks			
Remarks		Recommendation: use a 200-micron filter.	
		All data refer to water (20 °C).	
		MW = measured value	
		MEW = Final value of the measuring range	
Notes		Please note the changed housing design!	
Pack quantity		1 pcs.	

Electrical connection

Connector: 1 x M12; coding: A; Contacts: gold-plated

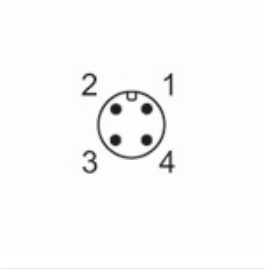

SBY257

Flow meter with integrated backflow prevention and display

SBY32IF0FRKG

Connection

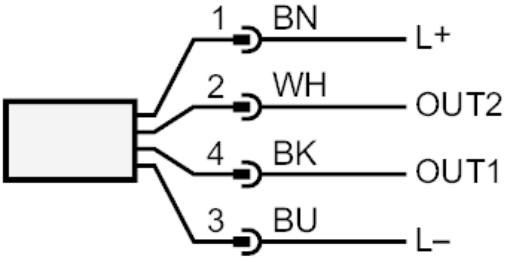

OUT1:
- switching output volumetric flow quantity monitoring
- switching output Temperature monitoring
- frequency output volumetric flow quantity monitoring
- frequency output Temperature monitoring
- IO-Link

OUT2:
- switching output volumetric flow quantity monitoring
- switching output Temperature monitoring
- analogue output volumetric flow quantity monitoring
- analogue output Temperature monitoring

colours to DIN EN 60947-5-2
Core colours :

BK = black
BN = brown
BU = blue
WH = white

Diagrams and graphs

Pressure loss

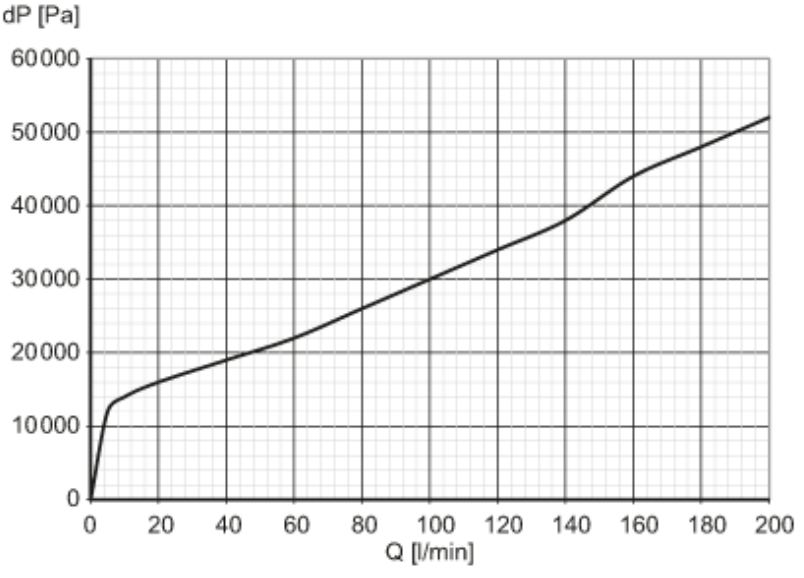

dP Pressure loss

Q volumetric flow quantity