Rittal – The System.

Faster – better – everywhere.

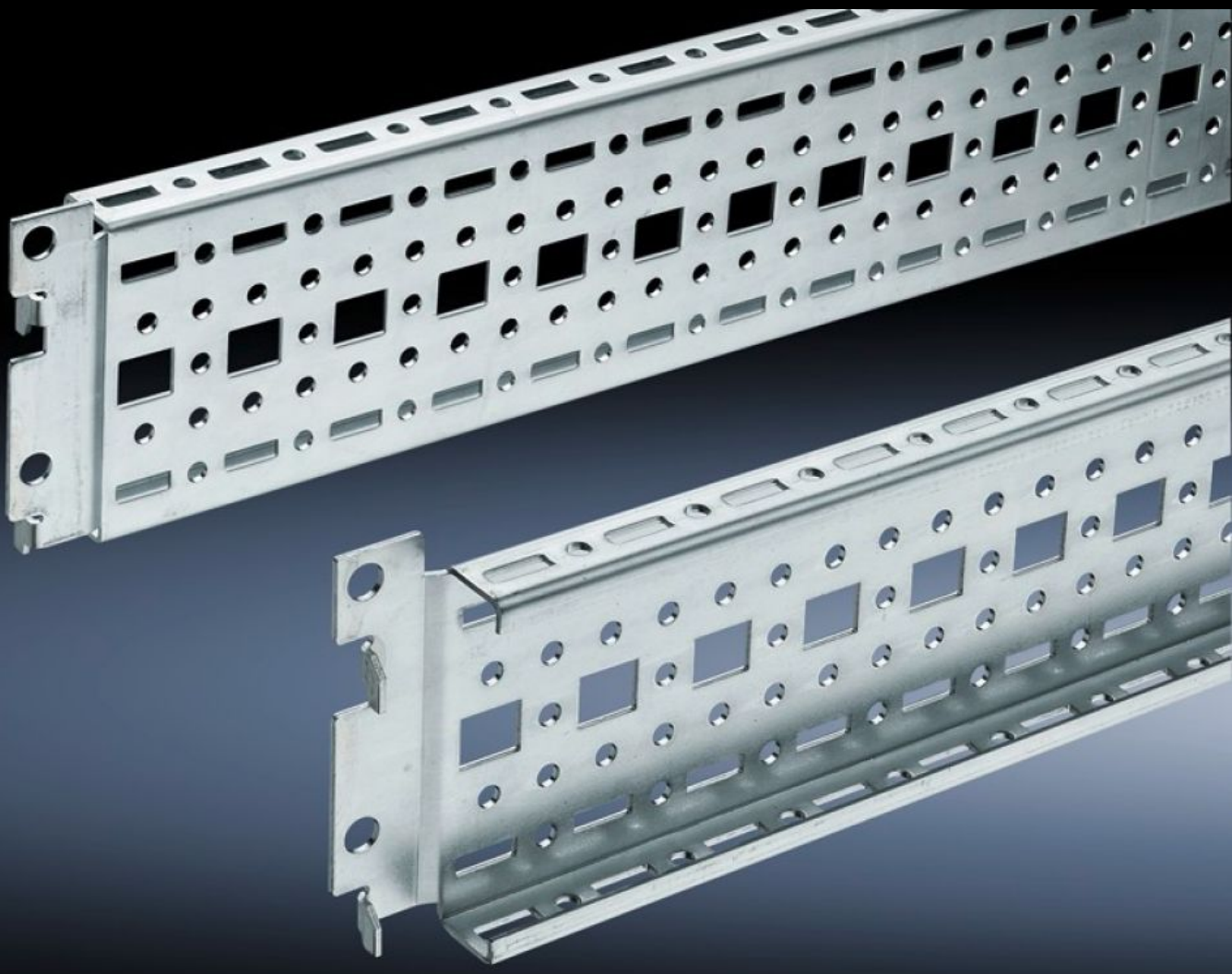

TS 8612.000

TS punched section with mounting flange, 17 x 73 mm

State: 30/1/2023 (Source: rittal.com/in-en)

ENCLOSURES | POWER DISTRIBUTION | CLIMATE CONTROL | IT INFRASTRUCTURE | SOFTWARE & SERVICES

FRIEDHELM LOH GROUP

TS 8612.000 - TS punched section with mounting flange, 17 x 73 mm

For universal skeleton structures or partial assembly. Simply locate into the punchings and secure.

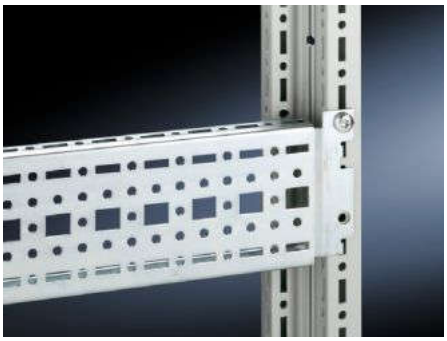

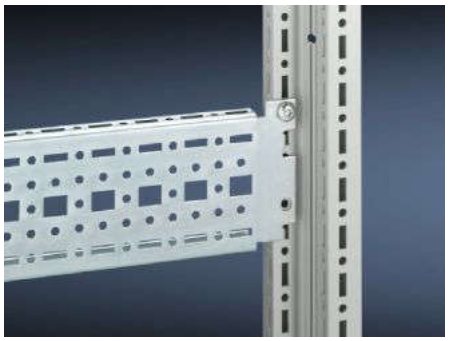

Features

Model No.	TS 8612.000
Design	for the inner mounting level
Product description	For universal skeleton structures or partial assembly. Simply locate into the punchings and secure.
Material	Sheet steel
Surface finish	Zinc-plated
Supply includes	Assembly screws
Length	990 mm
Installation options	On the vertical TS, VX SE enclosure section: On the inner mounting level, height-offset all-round On the horizontal VX SE enclosure section, top in the depth In TP via rail for interior installation: In the width, for inner mounting level As a mounting kit for component shelves in TS, VX SE, simply locate and secure
Assembly instruction	The rail for internal mounting is required when installing in TP

© Rittal 2023

Features

To fit	Enclosure type: VX SE TP PC IW TX CableNet Suitable for width or depth: 1,000 mm
Packs of	4 pc(s).
Weight/pack	4.432 kg
Copper weight (kg per piece)	0
Customs tariff number	73269098
EAN	4028177212053
ETIM 7.0	EC002625
ECLASS 8.0	27189234

Approvals

Approvals	GOST