PRODUCT-DETAILS

MCB-02G

MCB-02G Contact Block

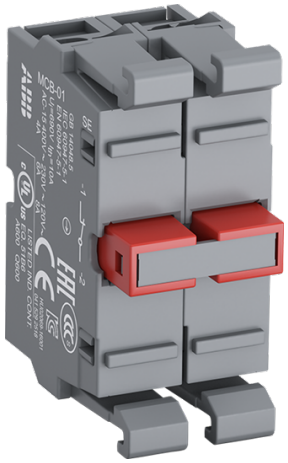

General Information

Extended Product Type	MCB-02G
Product ID	1SFA611610R1120
EAN	7320500544419
Catalog Description	MCB-02G Contact Block
Long Description	Modular contact block

Ordering

EAN	7320500544419
Minimum Order Quantity	10 piece
Customs Tariff Number	8536901000

Dimensions

Product Net Width	0.02 m
Product Net Height	0.044 m
Product Net Depth / Length	0.028 m
Product Net Weight	0.026 kg

Container Information

Package Level 1 Units	bag 10 piece

Package Level 1 Width	0.11 m
Package Level 1 Height	0.01 m
Package Level 1 Depth / Length	0.15 m
Package Level 1 Gross Weight	0.26 kg
Package Level 1 EAN	7320500338445

Environmental

RoHS Status	Following EU Directive 2011/65/EU and Amendment 2015/863 July 22, 2019

Additional Information

Accessory Type	Contact blocks and holders
Block	Gold plated double contact block
Connecting Capacity Main Circuit	Flexible with Ferrule 1/2x 0.75 ... 2.5 mm^2 Flexible with Insulated Ferrule 1x 0.75 ... 2.5 mm^2 Flexible with Insulated Ferrule 2x 0.75 ... 2.5 mm^2 Flexible 1 x 0.75 ... 2.5 mm^2 Flexible 2 x 0.75 ... 2.5 mm^2 Solid 1 x0.75...2.5 mm^2 Solid 2 x0.75...2.5 mm^2
Connection Type	Screw Clamp
Function	Without holder
Illumination	Non-illuminated
Mounting Type	Front mounting
Number of Auxiliary Contacts NC	2
Power Loss	Maximum 5 W
Product Main Type	MCB
Product Name	Contact Block
Product Range	Modular range
Product Type	MCB
Rated Frequency (f)	Supply Circuit 50 60 Hz
Rated Operational Current AC-15 (I_e)	(230 V AC) 6 A
Rated Operational Current DC-13 (I_e)	(24 V) 5 A (125 V) 1.1 A
Rated Operational Voltage	Maximum 690 V
Recommended Screw Driver	Control Circuit Pozidriv 2
RoHS Date	0635 4
Suitable For	MP1 MP2 MP3 MP4 MPD1 MPD2 MPD3 MPD4 MPD5 MPD11 MPD12 MPD13 MPD14 MPD15 MPD16 MPM1 MPM2 KP6 MPET3

	MPEP3 MPEK3 MPET4 MPEP4 MPEK4 MPMT3 MPMT4 MPMP3 MPMP4 M2SS1 M2SS2 M2SS3 M2SS4 M2SS5 M2SS6 M3SS1 M3SS2 M3SS3 M3SS4 M3SS5 M3SS6 M3SS7 M3SS8 M3SSC1 M3SSC2 M3SSC3 M3SSC4 M3SSC5 M3SSC6 M3SSC7 M3SSC8 M2SSK1 M2SSK2 M2SSK3 M3SSK1 M3SSK2 M3SSK3 MTS1 MTS2 MTS3 MJS1 MJS2 MJS5 MJS6 MJS7 MJS8 MJS11 MJS12
Terminal Type	Screw Terminals
Tightening Torque	Control Circuit 0.9 N·m
Wire Stripping Length	Control Circuit 8 mm

Certificates and Declarations (Document Number)

CQC Certificate	CQC2005010304154103
cULus Certificate	UL-E76003-20140513
Data Sheet, Technical Information	1SFC151007C02__
Declaration of Conformity - CCC	2020980305001528
Declaration of Conformity - CE	2CMT2015-005452
DNV GL Certificate	E-14107
EAC Certificate	RU C-CN.ME77.B.01927
Environmental Information	1SAC200074H0001
Instructions and Manuals	1SFC151011M0201
RoHS Information	2CMT2015-005452

Classifications

ETIM 4	EC002024 - Accessories for control circuit devices
ETIM 5	EC000041 - Auxiliary contact block
ETIM 6	EC000041 - Auxiliary contact block
ETIM 7	EC000041 - Auxiliary contact block
Object Classification Code	S
UNSPSC	39121500
WEEE Category	5. Small Equipment (No External Dimension More Than 50 cm)
eClass	V11.0 : 27371302

Categories

Low Voltage Products and Systems → Control Products → Pilot Devices → Accessories

Low Voltage Products and Systems → Control Products → Pilot Devices → Modular Plastic Range

