# PRODUCT DETAILS
## ARTICLE: 17872FV

## WHEEL P 200X50/60 HEAVY DUTY BB SWIVEL FORK P60 + BRAKE



### Wheel series P

Monolitic polyammide 6 wheels available with standard shielded or stainless steel precision ball bearings; standard or stainless steel roller bearing; plain bore.
Wheel fitted with ball bearings.

### Castor series P60

P60 series, heavy duty pressed steel forks, swivel with hardened steel double races & 'water resistant' protections. Finish: zincplated.
Leading brake, total stop, adjustable.

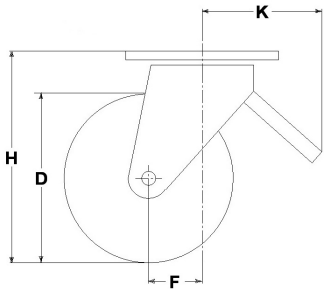


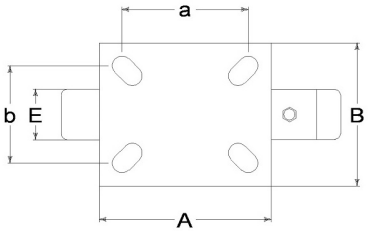


### Technical data

| | | |
|---|---|---|
| Wheel diameter | D | 200 mm |
| Tyre width | E | 50,0 mm |
| Bearing seat diameter | s | 52 mm |
| Bore diameter | d | 25 mm |
| Outer faces bearings distance | V | 56 mm |
| Weight article | | 4,890 kg |
| Hub width | L | 60 mm |
| Overall height | H | 249 mm |
| Top plate outer dimensions | AxB | 135x110 mm |
| Bolt hole spacing | axb | 105x75 mm |
| Bolt hole spacing | axb | 105x80 mm |
| Fixing bolt diameter | g | M12 |
| Offset | F | 66 mm |
| Fork width | U | 60 mm |
| Load Capacity | | 850 kg |

#### Related Articles

Spare part wheel: 18018CC
Basic version: 17872
Version with footguard: 17872PP
Version with trailing brake: 17872FR
Version with trailing brake and footguard: 17872FRPP
Version with leading brake and footguard: 17872FVPP

**GENERAL INFORMATION / RECOMMENDATIONS AND WARNINGS**
The cited text and the complete catalogue in their most up-dated versions are available in the OEM's website page www.lagspa.it/downloads. The dimensions, descriptions, specifications and illustrations herein are indicative and subject to variations without notice. The fact that products are illustrated herein does not necessarily imply they are available from stock nor does it place us under any obligation to supply them.
Tests carried out refer to the original products with original accessories: the replacement of one of the components with others of different manufacture might prevent the same results from being achieved and will automatically invalidate any guarantee. Please contact our technical service concerning any special application.