Self Retractable Lifeline

MICRO BLOCK 2 METERS

One of the ligthest in its class.

TECHNICAL SPECIFICATION

HEIGHT SAFETY

FAR0701

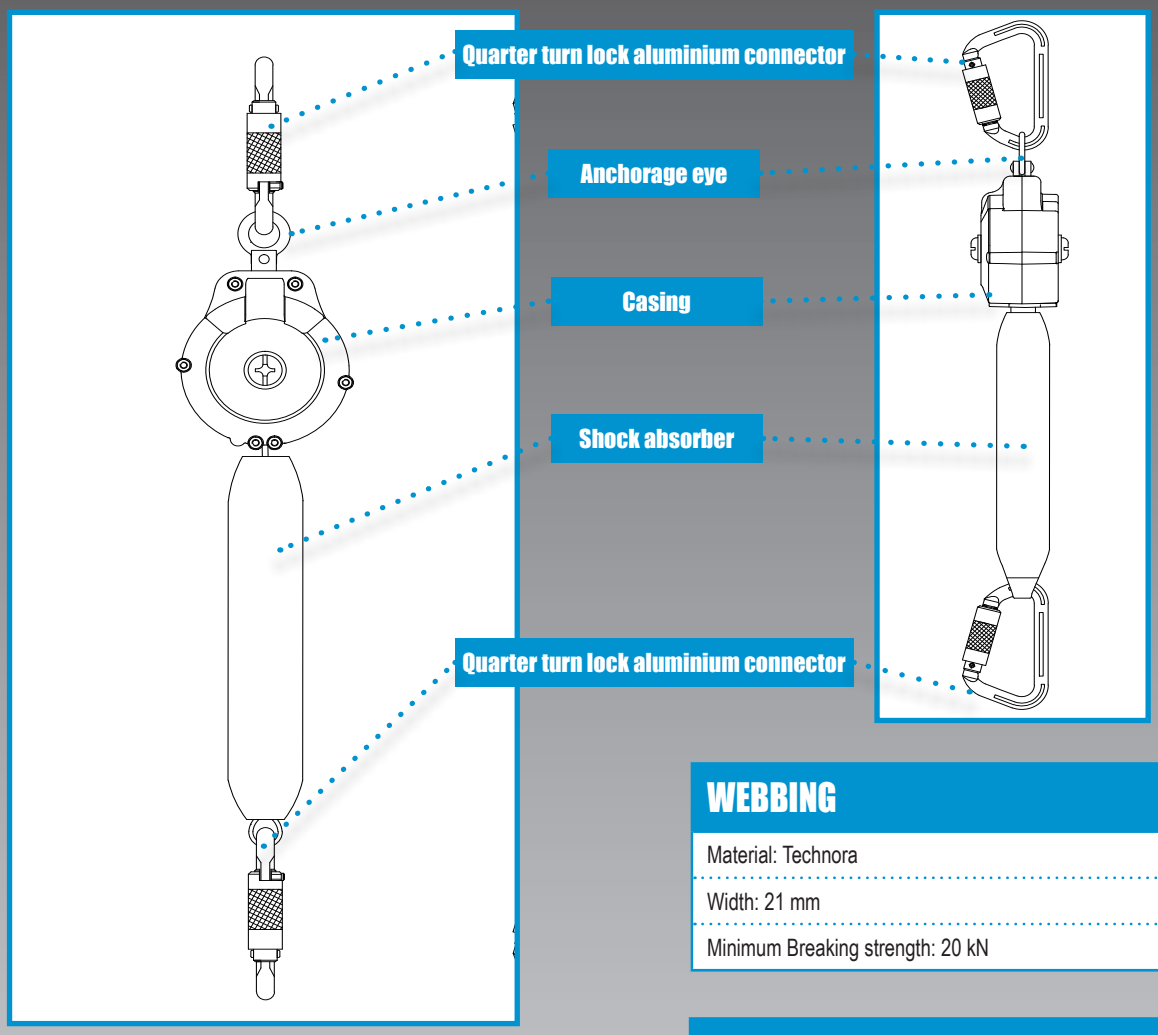

WEBBING

- Material: Technora
- Width: 21 mm
- Minimum Breaking strength: 20 kN

DIMENSIONS

- Length: 2 meters
- Weight: 848.5 g (+- 20 g)

CHARACTERISTICS

- Robust and durable plastic casing.
- Webbing width 21 mm with shock absorber.
- 2 quarter turn gate aluminium connector on both ends.
  Gate opening: 21mm. Conforms to EN362:2004 Class B.

CLEANING & MAINTENANCE

In case of minor soiling, wipe the equipment with a cotton cloth or soft brush. Do not use any abrasive material. For intensive cleaning wash in water at a temperature between 25°C to 50°C using a neutral detergent. It should be allowed to dry by itself and be kept away from open fires/ flames or any other source of heat. Avoid direct sunlight.

The user should carry out a pre-use check of the Self Retractable Lifeline, to ensure that it is in a serviceable condition and operates correctly before it is used.
The pre-use check shall involve checking of any wear or abrasion on wire ropes/webbing and sign of corrosion if any on metal parts or any breakage of the casing.

CONFORMITY

- EN 360: 2002 Rated to 140 kg (vertical use)
- The lifespan of the product is 10 years from the date of manufacture subject to passing necessary checks and inspection by a competent person.
- Horizontal use (Sharp Edge VG 11 RFU CNB/P/11.060), fall factor 2 use in the limit of 100 kg.
- Static strength: 15 kN for 3 min
- Dynamic strength: 100 kg mass free fall with the breaking force of less than 6 kN & arrest distance less than 2 meters.

DISCLAIMER: Information presented within this technical specification was correct on date of issue. Information may be subject to change without notice as part of ongoing product improvement and development. To confirm any specific piece of information shown is current please email technical@jspsafety.com.