LED spotlight JARO 20060, 17500 lm, 150 W, IP65

For indoor and outdoor mounting, IP 65.

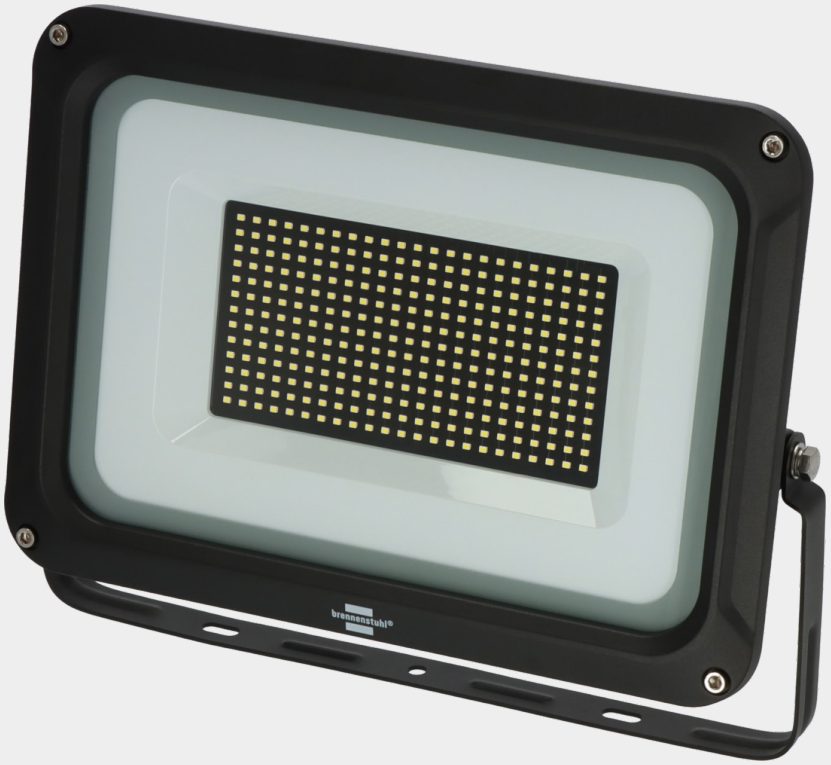







IK08 IP65 17500 LUMEN

Product number 1171250741
EAN 4007123684908

DESCRIPTION

- LED spotlight with super-bright Everlight SMD LEDs and flat design.
- User-friendly mounting due to external, waterproof spring-loaded clamp.
- Front cover made of safety glass.
- Solid, modern aluminium housing.
- Adjustable mounting bracket.

TECHNICAL DATA

Luminous flux	17500 lm
Power consumption	150 W
Luminous efficacy	137 lm/W
Energy efficiency class	A to G: D
Colour rendering index	80-89 (class 1B)
Min.-Max. Nominal input voltage	220 V - 240 V
With motion detector	No
Impact strength	IK08
Protection class	I
Degree of protection (IP)	IP65
Basic colour	black

PACKAGING, DIMENSIONS AND WEIGHTS

UP	1
Weight of product (without packaging)	2.78 kg
Dimension LxWxH (without packing)	7 cm x 37.5 cm x 25.5 cm
Weight of product (including packaging)	2.99 kg
Dimension LxWxH (incl. packing)	7 cm x 38 cm x 26.5 cm

SCOPE OF DELIVERY

LED Light JARO 20060