Flange for AK-F

AK3 FL02

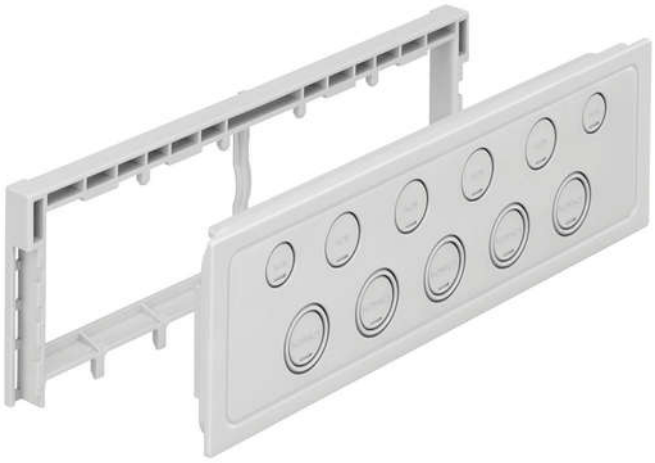

AK3 FL02

Flange for AK-F

Productnumber: 73382201
Dimensions: 79,9 x 266,2 x 40 mm

Enclosure wall including flange connector for sealing the face of AK-F enclosures

with pre-embossings: 5 x M25/M20, 4 x M20, 2 x M16

IP65

Technical Data

electrical characteristics

Type of protection:	IP65

Dimensions

Width:	79.9 mm
Length:	266.2 mm
Height:	40 mm

Material characteristics

suitable for exterior use:	no
Industry quality:	no
Flammability class according with UL94:	HB
Glow-wire flammability according to EN 60695-2-11:	650 °C

Certificates

Test mark:	UL (UL 50 & CSA 22.2 No. 94.1-07, UL 50E & CSA C22.2 No. 94.2-07)