Sonos Sounder Beacon - Fire

Electronic sounder beacon certified to EN54.

With the TimeSaver base, connections are made to the base during the initial wiring phase which results in faster and more reliable installation. The sounder head 'twists and clicks' into the base on commissioning, avoiding the wiring and connection problems associated with traditional sounders.

With a choice of 32 tones including all the major international standards, the Sonos Sounder Beacon has universal acceptance.

Features

- **Low current LED beacon**
- **Simple 'First Fix' installation**
- **Weatherproof to IP65 (deep base units)**
- **Choice of lens colours**
- **Tone and volume can be preset or adjusted off-base - 20dB**

Lens Colour Options







Deep Base

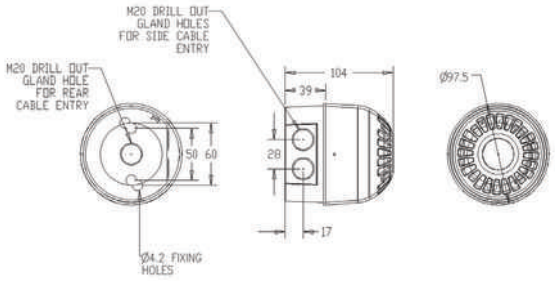

Shallow Base

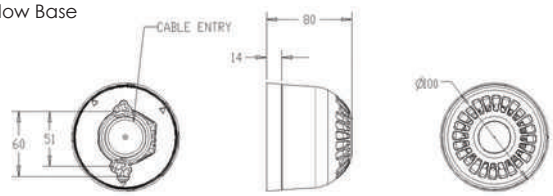

Specifications

Combined Part No.	Base Part No.	Head Part No.	Audibility at 1m	Tones	Voltage	Sounder Current	
PSC-0047	PSO-0001 Red shallow base	PSC-0045 Red lens	Up to 106dB (A)	32	17-60V DC	9-50mA	
PSC-0050	PSO-0001 Red shallow base	PSC-0054 Amber lens	Up to 106dB (A)	32	17-60V DC	9-50mA	
PSC-0042	PSO-0003 Red deep base	PSC-0045 Red lens	Up to 106dB (A)	32	17-60V DC	9-50mA	
PSC-0049	PSO-0003 Red deep base	PSC-0054 Amber lens	Up to 106dB (A)	32	17-60V DC	9-50mA	
PSC-0059	PSO-0007 White deep base	PSC-0051 Clear lens, Red LED	Up to 106dB (A)	32	17-60V DC	9-50mA	Combined Operation
PSC-0052	PSO-0006 White shallow base	PSC-0055 Clear lens, Red LED	Up to 106dB (A)	32	17-60V DC	9-50mA	Independent Operation

IP Rating: IP65 (deep base) IP21 (shallow base) **Operating Temp:** -25°C to +70°C **Construction:** Flame Retardant Polycarbonate
Cable Entries: Deep Base: 2 x 20mm cable glands **Weight:** 0.22kg (shallow base) 0.25kg (deep base)
Compliance: EN54 3 Type A (shallow base) EN54 3 Type B (deep base)

klaxon
Signalling Solutions