Specifications

Eaton 1320237

Catalog Number: 1320237

Eaton QSA Fuse cover

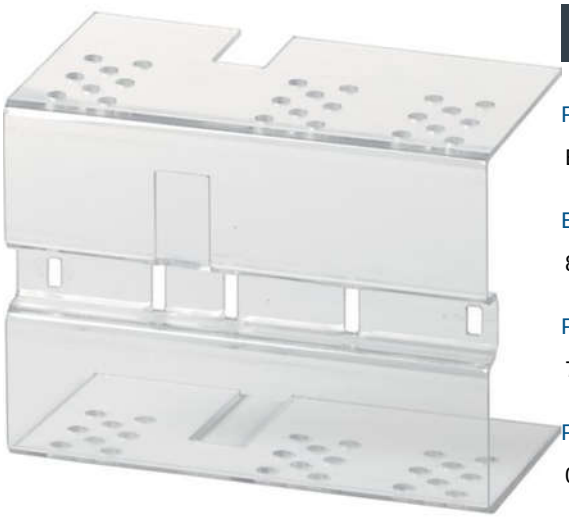

General specifications

Product Name	**Catalog Number**
Eaton QSA Accessory Fuse base cover	1320237
EAN	**Product Length/Depth**
8711426680296	70 mm
Product Height	**Product Width**
70 mm	165 mm
Product Weight	**Compliances**
0.07 kg	CE

Powering Business Worldwide

Product specifications

Type

Terminal cover

Accessories

Shroud for connection terminals for (busbar tag shroud)

10.10 Temperature rise

Not applicable.

10.11 Short-circuit rating

Is the panel builder's responsibility. The specifications for the switchgear must be observed.

10.12 Electromagnetic compatibility

Is the panel builder's responsibility. The specifications for the switchgear must be observed.

10.13 Mechanical function

The device meets the requirements, provided the information in the instruction leaflet (IL) is observed.

10.2.2 Corrosion resistance

Meets the product standard's requirements.

10.2.3.1 Verification of thermal stability of enclosures

Meets the product standard's requirements.

10.2.3.2 Verification of resistance of insulating materials to normal heat

Meets the product standard's requirements.

10.2.3.3 Resist. of insul. mat. to abnormal heat/fire by internal elect. effects

Meets the product standard's requirements.

10.2.4 Resistance to ultra-violet (UV) radiation

Meets the product standard's requirements.

10.2.5 Lifting

Does not apply, since the entire switchgear needs to be evaluated.

10.2.6 Mechanical impact

Does not apply, since the entire switchgear needs to be evaluated.

10.2.7 Inscriptions

Meets the product standard's requirements.

10.3 Degree of protection of assemblies

Does not apply, since the entire switchgear needs to be evaluated.

Resources

Catalogs

Product Range Catalog Industrial switch-disconnectors

Eaton-industrial-switch-disconnectors-catalogue-ca008011en-en-gb.pdf

eCAD model

DA-CE-ETN.QSAFCOVER40N0-63N0

10.4 Clearances and creepage distances

Meets the product standard's requirements.

10.5 Protection against electric shock

Does not apply, since the entire switchgear needs to be evaluated.

10.6 Incorporation of switching devices and components

Does not apply, since the entire switchgear needs to be evaluated.

10.7 Internal electrical circuits and connections

Is the panel builder's responsibility.

10.8 Connections for external conductors

Is the panel builder's responsibility.

10.9.2 Power-frequency electric strength

Is the panel builder's responsibility.

10.9.3 Impulse withstand voltage

Is the panel builder's responsibility.

10.9.4 Testing of enclosures made of insulating material

Is the panel builder's responsibility.

Accessory/spare part type

Cover

Color

Transparent

Ambient operating temperature - max

50 °C

Ambient operating temperature - min

-25 °C

Equipment heat dissipation, current-dependent Pvid

0 W

Heat dissipation capacity Pdiss

0 W

Heat dissipation per pole, current-dependent Pvid

0 W

Rated operational current for specified heat dissipation (In)

0 A

Static heat dissipation, non-current-dependent Pvs

0 W



Eaton Corporation plc
Eaton House
30 Pembroke Road
Dublin 4, Ireland
Eaton.com

© 2024 Eaton. All Rights Reserved.

Eaton is a registered trademark.

All other trademarks are property of their respective owners.



Eaton.com/socialmedia