PERFORMANCE MADE SMARTER

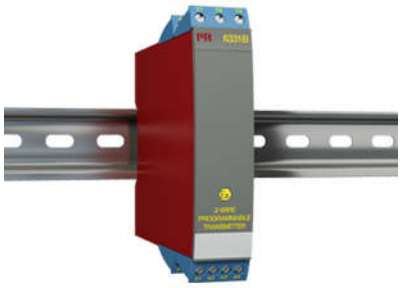

2-wire programmable transmitter

6331B

- RTD, TC, Ohm, or mV input
- Extremely high measurement accuracy
- Galvanic isolation
- Can be installed in Ex zone 0
- 1- or 2-channel version

Application

- Linearized temperature measurement with Pt100...Pt1000, Ni100...Ni1000, or TC sensor.
- Conversion of linear resistance variation to a standard analog current signal, for instance from valves or Ohmic level sensors.
- Amplification of a bipolar mV signal to a standard 4...20 mA current signal.

Technical characteristics

- Within a few seconds the user can program PR6331B to measure temperatures within all ranges defined by the norms.
- The RTD and resistance inputs have cable compensation for 2-, 3- and 4-wire connection.
- A limit can be programmed on the output signal.
- Continuous check of vital stored data for safety reasons.

Mounting / installation

- Mounted vertically or horizontally on a DIN rail. Using the 2-channel version, up to 84 channels can be mounted per meter.

Applications

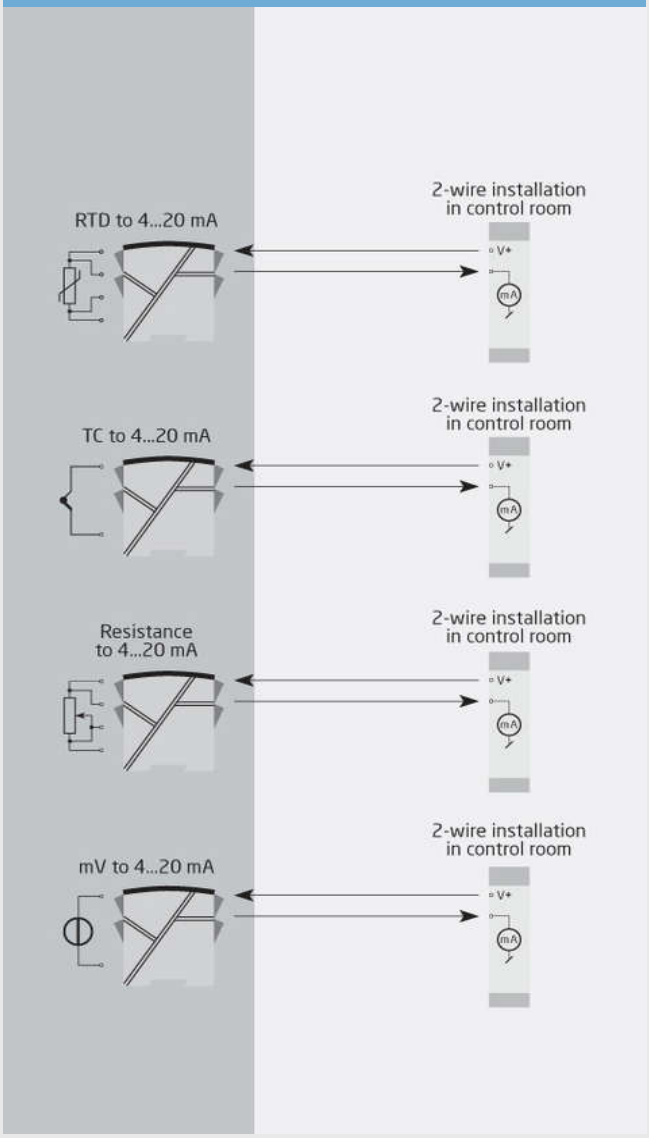

This page is automatically generated on the basis of information provided on www.prelectronics.com and affiliated websites. It is provided to you as a service and for information purpose only. While we have attempted to maintain the information as accurately as possible, the page may contain errors or omissions for which we disclaim any and all liability

Order:

Type	Galvanic isolation	Channels
6331B	1500 VAC : 2	Single : A Double : B

*NB! Please remember to order CJC connectors type 5910Ex (channel 1) and 5913Ex (channel 2) for TC inputs with an internal CJC.

Environmental Conditions

Operating temperature..... -40°C to +85°C
Storage temperature..... -40°C to +85°C
Calibration temperature..... 20...28°C
Relative humidity..... < 95% RH (non-cond.)
Protection degree..... IP20

Mechanical specifications

Dimensions (HxWxD)..... 109 x 23.5 x 104 mm
Weight (1 / 2 channels)..... 145 / 185 g
DIN rail type..... DIN EN 60715/35 mm
Wire size..... 0.13...2.08 mm^2 AWG 26...14 stranded wire
Screw terminal torque..... 0.5 Nm

Common specifications

Supply
Supply voltage..... 7.2...30 VDC
Power dissipation, per channel..... 0.17...0.8 W

Isolation voltage
Isolation voltage, test / working..... 1.5 kVAC / 50 VAC

Response time
Response time (programmable)..... 1...60 s

Voltage drop..... 7.2 VDC
Warm-up time..... 5 min.
Programming..... Loop Link
Signal / noise ratio..... Min. 60 dB
Accuracy..... Better than 0.05% of selected range
EEprom error check..... < 3.5 s
Signal dynamics, input..... 20 bit
Signal dynamics, output..... 16 bit
Effect of supply voltage change..... < 0.005% of span / VDC
EMC immunity influence..... < ±0.5% of span
Extended EMC immunity: NAMUR NE21, A criterion, burst..... < ±1% of span

Input specifications

Common input specifications
Max. offset..... 50% of selected max. value

RTD input
RTD type..... Pt100, Ni100, lin. R
Cable resistance per wire..... 5 Ω (max.)
Sensor current..... Nom. 0.2 mA
Effect of sensor cable resistance (3-/4-wire)..... < 0.002 Ω / Ω
Sensor error detection..... Yes

TC input
Thermocouple type..... B, E, J, K, L, N, R, S, T, U, W3, W5, LR
Cold junction compensation (CJC)..... < ±1.0°C
Sensor error detection..... Yes
Sensor error current: When detecting / else..... Nom. 33 µA / 0 µA

Linear resistance input
Linear resistance min....max..... 0 Ω...5000 Ω

Voltage input
Measurement range..... -12...800 mV
Min. measurement range (span)..... 5 mV
Input resistance..... 10 MΩ

Output specifications

Current output
Signal range..... 4…20 mA
Min. signal range..... 16 mA
Load (@ current output)..... ≤ (Vsupply - 7.2) / 0.023 [Ω]
Load stability..... ≤ 0.01% of span / 100 Ω
Sensor error indication..... Programmable 3.5…23 mA
NAMUR NE43 Upscale/Downscale..... 23 mA / 3.5 mA

Common output specifications
Updating time..... 440 ms

of span..... = of the presently selected range

Observed authority requirements

EMC..... 2014/30/EU

Approvals

ATEX 2014/34/EU..... KEMA 06ATEX0115 X
IECEx..... DEK 14.0047 X
CSA..... 1125003
FM..... FM17US0013X
EAC Ex TR-CU 012/2011..... RU C-DK.GB08.V.00410