CARTRIDGE + MP731R/S






725A2

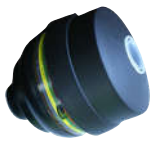
725ABEK2HGP3


725A2P3


725ABEK2P3

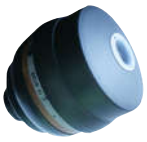
725AB2P3


725K2

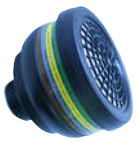
725ABEK2


725P3

Area of use*

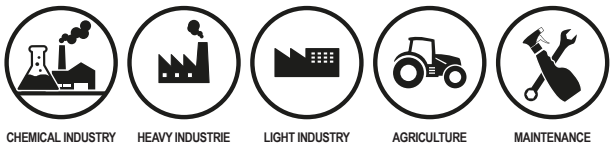

Technical features

Full face mask.
MP731S : External face piece in silicone.
MP731R : External face piece in rubber.
Anti-scratch treated polycarbonate panoramic visor.
Harness made up of 5 easy adjustable straps.
Inside masks with two membranes for easy air circulation and mist prevention.
1 filter carrier (cartridge)
with standard EN148/1 threading.
Delivered without cartridge.
Delivered in a non-woven bag.

Advantages

> Quality and reliability of an European made product.
> Comfortable and easy to adjust.
> Wide field of vision (panoramic visor).
> Large choice of cartdriges.
> Inside masks with two membranes for easy air circulation and mist prevention.

RESPIRATORY protection

CARTRIDGE INFORMATION		Filtration efficiency
A	Against gas and organic vapours with a boiling point superior to 65°C specified by the manufacturer	P1 = Small capacity
B	Against certain gas and inorganic vapours specified by the manufacturer	P2 = Medium capacity
E	Against sulphur dioxide, other gas, acid and vapours specified by the manufacturer	P3 = Large capacity
K	Against ammonia and organic derivatives of ammonia specified by the manufacturer	

Certification

This product complies with **European Regulation (EU) 2016/425** on Personal Protective Equipment (**PPE**).
Category III. Issued by **AITEX**, notified body n°**0161**.

MP731S/R: **EN 136: 1998 +AC: 2003. Class 2: full face mask for general use.**
Cartridge: **EN 14387: 2004 +A1: 2008 or EN 143: 2000 +A1: 2006.**

CE 0161

Download the EU declaration of conformity on **http://docs.singer.fr**

(*) Example of use given as a guide only. The end user must check whether the product is suitable or not for the intended use.
Before any use, read carefully the instructions enclosed with the product. **Edition CL 17/01/2022 - © Singer® Safety.**

SINGER safety