ecomat300

# AC5000

ASI-MODUL-UNTERTEIL FK

**Bus system AS-Interface**

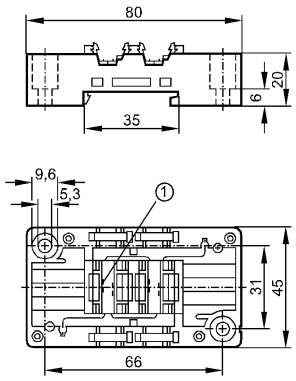


1: contact pins

c UL us LISTED

| | | |
|---|---|---|
| **Product characteristics** | | |
| Module lower part flat cable | | |
| Mounting on DIN rail and panel | | |
| Quick mounting technology for AS-i flat cable | | |
| AS-i interface to module upper part | | |
| **Electrical data** | | |
| Electrical design | | FC coupling module |
| Operating voltage | [V] | 26.5...31.6 DC |
| **Environment** | | |
| Ambient temperature | [°C] | -25...85 |
| Protection | | IP 67; IP 20 / IP 65 / IP 67 depending on the upper part used |
| **Mechanical data** | | |
| Housing materials | | PBT (Pocan) |
| Weight | [kg] | 0.059 |
| **Electrical connection** | | |
| Connection | | via contact pins in the unit |
| Contact rating | | < 2 A |
| **Remarks** | | |
| Pack quantity | [piece] | 1 |