704.928.28 - Protective cover round, flush design

704.928.28 - Protective cover round, flush design



Attention: The preview is based on a sample product. This can differ from your current configuration.

Mounting

Design	flush

Other Attributes

Dimension	38 x 50 mm
Weight	0,019 kg
Material	Aluminium
Colour	natural anodized

IP-Rating

Front protection	IP65

EAO – Your Expert Partner for
Human Machine Interfaces

704.928.28 - Protective cover round, flush design

Dimensions

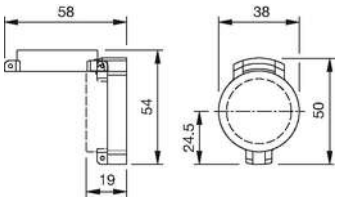

Additional information

Hinged, not with means for sealing, with spring fitted
For pushbutton and selector switch short lever
Front panel thickness reduced by 2 mm
Please note that bigger minimum distances are necessary
The colour of anodized aluminium parts can vary due to technical production reasons