PRODUCT-DETAILS

65P12X12

Consumer unit , Surface mounting, 12 modules, 1 row(s), IP65, Door: Single, Plastic, Transparent, Dimensions: 250 mm x 320 mm x 155 mm

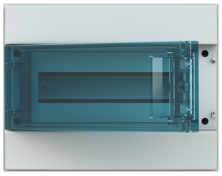

General Information

Extended Product Type	65P12X12
Product ID	1SL1202A00
ABB Type Designation	Mistral65
EAN	8000126098310
Catalog Description	Consumer unit , Surface mounting, 12 modules, 1 row(s), IP65, Door: Single, Plastic, Transparent, Dimensions: 250 mm x 320 mm x 155 mm
Long Description	MISTRAL65 transparent door 12 DIN modules GWT 650°C

Technical

Power Loss	Δt = 30K 27 W
Number of Line Terminals	0
Number of Rows	1
Closure Type	Turn Handle
Configuration Type	Assembled with DIN-rail
Cover Plate Type	Door
Mounting Type	Surface mounting

© 2024 ABB. All rights reserved.

Door Type	Single
Door Surface Finishing	Transparent
Enclosure Material	thermoplastic
Housing Material	Plastic
Transparent Door	Yes
Cover Style	Closed
DIN Place Units	12
RAL Number	RAL 7035 - Light Grey
Color	Light grey
Terminal Type	No Terminals

Material Compliance

RoHS Information	9AKK108468A2427
RoHS Status	Following EU Directive 2011/65/EU and Amendment 2015/863 July 22, 2019
RoHS Date	20221015
REACH Declaration	9AKK108469A7731
REACH Information	True - contains substances > 0.1 mass percentage
REACH Date	20240429
Conflict Minerals Reporting Template (CMRT)	9AKK108468A3363

Environmental

Degree of Protection	IP65
Protection Class	Isolated (Class II)
Environmental Information	1SLC801013D0201

Dimensions

Width in Number of Modular Spacings	12
Product Net Width	320 mm
Product Net Height	250 mm
Product Net Depth / Length	155 mm
Product Net Weight	1.37 kg
Built-In Depth (t_2)	84 mm

Ordering

Package Level 1 Units	pack 1 piece
Package Level 1 Gross Weight	10.6 kg
E-Number (Norway)	1700228

Certificates and Declarations

Declaration of Conformity - CE	9AKK108468A2427

© 2024 ABB. All rights reserved.

Installation

Instructions and Manuals	9AKK108468A8244

Popular Downloads

Data Sheet, Technical Information	1SLC801013D0201
Building Information Modeling – BIM	9AKK107046A8397

Classifications

ETIM 8	EC000214 - Small distribution board
ETIM 9	EC000214 - Small distribution board
WEEE Category	Product Not in WEEE Scope
eClass	V11.0 : 27142409
Object Classification Code	U

Accessories

Identifier	Description	Type Quantity		Unit Of Measure
1SL1938A00	Enclosure accessories cable grommets , Dimensions: 38 mm x 38 mm x 5 mm	MZKT32P5	1	piece
1SL1937A00	Enclosure accessories cable grommets , Dimensions: 32 mm x 32 mm x 5 mm	MZKT25P10	1	piece
1SL1936A00	Enclosure accessories cable grommets , Dimensions: 28 mm x 28 mm x 5 mm	MZKT20P10	1	piece
1SL1935A00	Enclosure accessories cable grommets , Dimensions: 24 mm x 24 mm x 5 mm	MZKT16P10	1	piece
1SL1927A00	Enclosure accessories wall brackets , Dimensions: 131 mm x 139 mm x 239 mm	MZB65P4	1	piece
1SL1931A00	Enclosure accessories lock , Dimensions: 116.000 mm x 164.000 mm x 274.000 mm	MZS65	1	piece
1SL1949A00	Enclosure accessories coupler set , Dimensions: 50 mm x 50 mm x 20 mm	MZV285	1	piece
1SL1929A00	Enclosure accessories module blanking plate ,12 modules, 1 row(s)	1SLM006500A1929	1	piece
1SL1942A00	Enclosure accessories trunking , Dimensions: 80 mm x 310 mm x 98 mm	MZRB65	1	piece
1SL1945A00	Enclosure accessories cover , 12 modules, 1 row (s), Dimensions: 150 mm x 243 mm x 19 mm	MZAG12	1	piece
1SL1946A00	Enclosure accessories cover , 12 modules, 1 row (s), Dimensions: 125 mm x 243 mm x 19 mm	MZAG13	1	piece
1SLM006500A1955	Enclosure accessories mounting plate , 36 modules, 3 row(s), Dimensions: 246 mm x 456 mm x 456.000 mm	41Z129	1	piece
1SLM006500A1951	Enclosure accessories mounting plate , 36 modules, 3 row(s), Dimensions: 246 mm x 458 mm x 458.000 mm	41Z125	1	piece
1SLM006500A1953	Enclosure accessories mounting plate , 24 modules, 2 row(s), Dimensions: 246 mm x 306 mm x 306.000 mm	41Z127	1	piece

© 2024 ABB. All rights reserved.

1SLM006500A1959	Enclosure accessories Tmax XT kit , 36 modules, 3 row(s), Dimensions: 90.000 mm x 210.000 mm x 500.000 mm	41Z133	1	piece
1SLM006500A1961	Enclosure accessories inner door , 24 modules, 2 row(s), Dimensions: 15.000 mm x 251.000 mm x 248.000 mm	41Z135	1	piece
1SLM006500A1963	Enclosure accessories inner door , 36 modules, 3 row(s), Dimensions: 15.000 mm x 245.000 mm x 400.000 mm	41Z137	1	piece
1SLM006500A1965	Enclosure accessories cover with slot , 12 modules, 1 row(s), IP2XC, Dimensions: 13 mm x 150 mm x 245 mm	41Z150	1	piece
1SLM006500A1966	Enclosure accessories cover with slot , 12 modules, 1 row(s), IP2XC, Dimensions: 13 mm x 125 mm x 245 mm	41Z151	1	piece
1SL1920A00	Enclosure accessories mounting plate , 12 modules, 1 row(s), Dimensions: 116 mm x 250 mm x 2 mm	MZM112	1	piece
1SL1921A00	Enclosure accessories mounting plate , 12 modules, 2 row(s), Dimensions: 306 mm x 250 mm x 2 mm	MZM212	1	piece
1SL1904A00	Enclosure accessories door , 12 modules, 1 row (s), Door: Single, Opaque, Dimensions: 280.000 mm x 265.000 mm x 395.000 mm	1SLM006500A1904	1	piece
1SL1905A00	Enclosure accessories door , 12 modules, 1 row (s), Door: Single, Transparent, Dimensions: 280.000 mm x 265.000 mm x 395.000 mm	1SLM006500A1905	1	piece
1SLM004100A1954	Terminal carrier 12M Mistral basic	41Z26	1	piece
1SPE007715F0752	Terminal carrier 12M MISTRAL	41Z68	1	piece
1SPE007715F9701	Terminal block screwless N 5x1,5-4mm², 63 A A	41Z70	1	piece
1SPE007715F9702	Terminal block screwless N 5x1,5-4mm²+1x25mm², 63 A A	41Z71	1	piece
1SPE007715F9703	Terminal block screwless N 8x1,5-4mm²+2x25mm², 63 A A	41Z72	1	piece
1SPE007715F9704	Terminal block screwless N 11x1,5-4mm²+3x25mm², 63 A A	41Z73	1	piece
1SPE007715F9705	Terminal block screwless N 14x1,5-4mm²+4x25mm², 63 A A	41Z74	1	piece
1SPE007715F9706	Terminal block screwless N 17x1,5-4mm²+5x25mm², 63 A A	41Z75	1	piece
1SPE007715F9707	Terminal block screwless N 20x1,5-4mm²+6x25mm², 63 A A	41Z76	1	piece
1SPE007715F9712	Terminal block screwless PE 5x1,5-4mm²+1x25mm², 63 A A	41Z77	1	piece
1SPE007715F9713	Terminal block screwless PE 8x1,5-4mm²+2x25mm², 63 A A	41Z78	1	piece
1SPE007715F9714	Terminal block screwless PE 11x1,5-4mm²+3x25mm², 63 A A	41Z79	1	piece
1SPE007715F9715	Terminal block screwless PE 14x1,5-4mm²+4x25mm², 63 A A	41Z80	1	piece
M125310000	TERMINAL BAR 5H D.4.5MM, 63 A A	41Z28	1	piece
1SPE007715F9716	Terminal block screwless PE 17x1,5-4mm²+5x25mm², 63 A A	41Z81	1	piece
M125320000	TERMINAL BAR 10H D.4.5MM AND 3H D.5.6MM, 63 A A	41Z29	1	piece
1SPE007715F9717	Terminal block screwless PE 20x1,5-4mm²+6x25mm², 63 A A	41Z82	1	piece
M125330000	TERMINAL BAR 16H D.4.5MM AND 3H D.5.6MM, 63 A A	41Z30	1	piece
1SPE007715F9718	ZK237G	41Z152	1	piece
M125340000	TERMINAL BAR 15H D.4.5MM AND 6H D.5.6MM, 63 A A	41Z31	1	piece

© 2024 ABB. All rights reserved.

1SPE007715F9708	ZK237B	41Z151	1	piece
M125350000	TERMINAL BAR 19H D.4.5MM AND 6H D.5.6MM, 63 A A	41Z32	1	piece
1SPE007715F9709	ZK268B	41Z150	1	piece
1SPE007715F9719	ZK268G	41Z153	1	piece
1SPE007715F0732	Terminal block N 5x16mm²+6x6mm², 100 A A	41Z58	1	piece
1SPE007715F0733	Terminal block N 7x16mm²+9x6mm², 100 A A	41Z59	1	piece
1SPE007715F0741	Terminal block PE 3x16mm²+3x6mm², 100 A A	41Z62	1	piece
1SPE007715F0742	Terminal block PE 5x16mm²+6x6mm², 100 A A	41Z63	1	piece
1SPE007715F0743	Terminal block PE 7x16mm²+9x6mm², 100 A A	41Z64	1	piece
1SPE007715F0744	Terminal block PE 9x16mm²+12x6mm², 100 A A	41Z65	1	piece
1SPE007715F0745	Terminal block PE 11x16mm²+15x6mm², 100 A A	41Z66	1	piece
1SPE007715F5750	Consumer units accessories module blanking plate , 1 row(s), 12 modules, Plastic , Traffic white	41Z24	1	piece
1SPE007715F5650	Consumer units accessories module blanking plate , 1 row(s), 12 modules, Plastic , Traffic white	41Z23	1	piece
1SL0351A00	IP66 Insulating switchboards accessories	GMA1SL0351A00	1	piece

Categories

Low Voltage Products and Systems → Enclosures → Consumer Units → Consumer Units → MISTRAL65

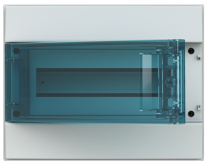
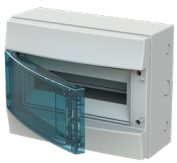
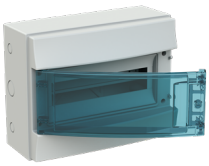


360°

© 2024 ABB. All rights reserved.