PRODUCT-DETAILS

RZB13

Profile, 25 mm x 250 mm x 32 mm

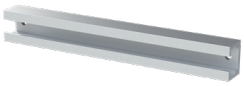

General Information

Extended Product Type	RZB13
Product ID	2CPX046030R9999
EAN	4011617460305
Catalog Description	Profile, 25 mm x 250 mm x 32 mm
Long Description	Width profile rail No. 3, 32 x 25 mm, cabinet width 1, for mounting between cabinet profiles, suitable for TriLine® row switching cabinets.

Technical

Software Category	A
Model Number	Mounting rail
Enclosure Type	Profile
Mounting Type	Screw mounting
Material	Aluminium
Mounting Position	horizontal
DIN Place Units	0
Meter Boards	0

© 2024 ABB. All rights reserved.

Subject to change without notice

Material Compliance

RoHS Information	2CPC100023X0201
RoHS Status	Following EU Directive 2011/65/EU and Amendment 2015/863 July 22, 2019
RoHS Date	20240903
REACH Declaration	2CPC100005X0201
REACH Information	False - does not contain substances > 0.1 mass percentage
REACH Date	20240902
Conflict Minerals Reporting Template (CMRT)	9AKK108468A3363

Dimensions

Product Net Width	250 mm
Product Net Height	25 mm
Product Net Depth / Length	32 mm
Section Width	1
Product Net Weight	0.658 kg

Ordering

Package Level 1 Units	pack 1 piece
Package Level 1 Gross Weight	0.684 kg

Certificates and Declarations

Declaration of Conformity - CE	2CPC100023X0201

Installation

Instructions and Manuals	No document needed

Popular Downloads

Data Sheet, Technical Information	2CPC000001C0101 2CPC000002C0101

Classifications

ETIM 8	EC002518 - Profile (enclosure/cabinet)
ETIM 9	EC002518 - Profile (enclosure/cabinet)
WEEE Category	Product Not in WEEE Scope
WEEE B2C / B2B	Business To Business
CN8	73269098
eClass	V11.1 : 27180907
Object Classification Code	U

© 2024 ABB. All rights reserved.

Categories

Low Voltage Products and Systems → Enclosures → Sub Distribution Boards → Sub Distribution Boards → TriLine Accessories

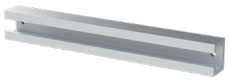

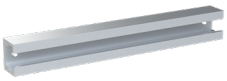

© 2024 ABB. All rights reserved.