Holder / No. 560

PC Mount, for TR5®/TE5® Fuses



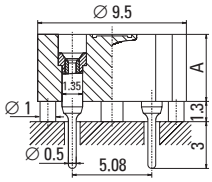

"A"	code	height
3.0 mm		13
4.3 mm		10

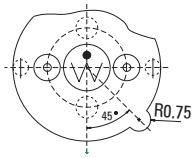

Holes in PCB

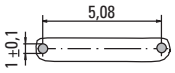

Specifications

Packaging
1 bulk (1000 pcs.)
0 bulk (500 pcs.)

Order Number
Holder No. 560 0000 13 1
Holder No. 560 0000 10 0
Holder No. 560 0000 10 1

Mounting
PC Board, 5.08 mm pin spacing

Materials
Holder: Thermoplastic, UL 94 V-0
Polyester PCT
Metal parts: Copper alloy; solderable tinned

Electrical Data (23 °C)
Rated Voltage: 250 V
Max. Current/Power: 6.3 A/1.6 W

Soldering Heat Resistance
max. 280 °C, 10 s (Wave)

Minimum Cross Section
Conducting path - 0.1 mm²

Unit Weight
0.4 g

RoHS

Order Information

Qty.	Order-Number	Series		code height	Packaging
		560	0000		

Specifications are subject to change without notice

Holder / No. 559

PC Mount, for TR5®/TE5® Fuses leadfree



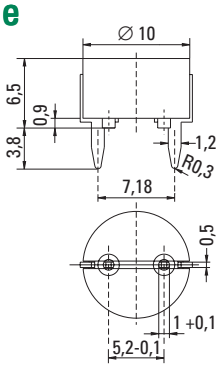

Holes in PCB

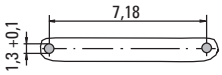

Packaging
000 bulk (1000 pcs.)

Mounting
PC Board, 7.18 mm pin spacing

Materials
Holder: Black Thermoplastic, UL94 V-0
Polyamide PA 6.6
Metal parts: Copper alloy; solderable tinned

Electrical Data (23 °C)
Rated Voltage: 250 V
Max. Current/Power: 6.3 A/1.6 W

Solderability
max. 260 °C, 10 s (Wave)

Minimum Cross Section
Conducting path - 0.1 mm²

Unit Weight
0.63 g

RoHS

Order Information

Qty.	Order-Number	Series		Packaging
		559	0000	000

Specifications are subject to change without notice

Note: 1.00 means the number one with two decimal places. 1,000 means the number one thousand.

WICKMANN

In our continuing strategy to deliver unparalleled circuit protection solutions, technical expertise and application leadership, we proudly introduce the WICKMANN Group and its products to the Littelfuse portfolio.