Rittal – The System.

Faster – better – everywhere.

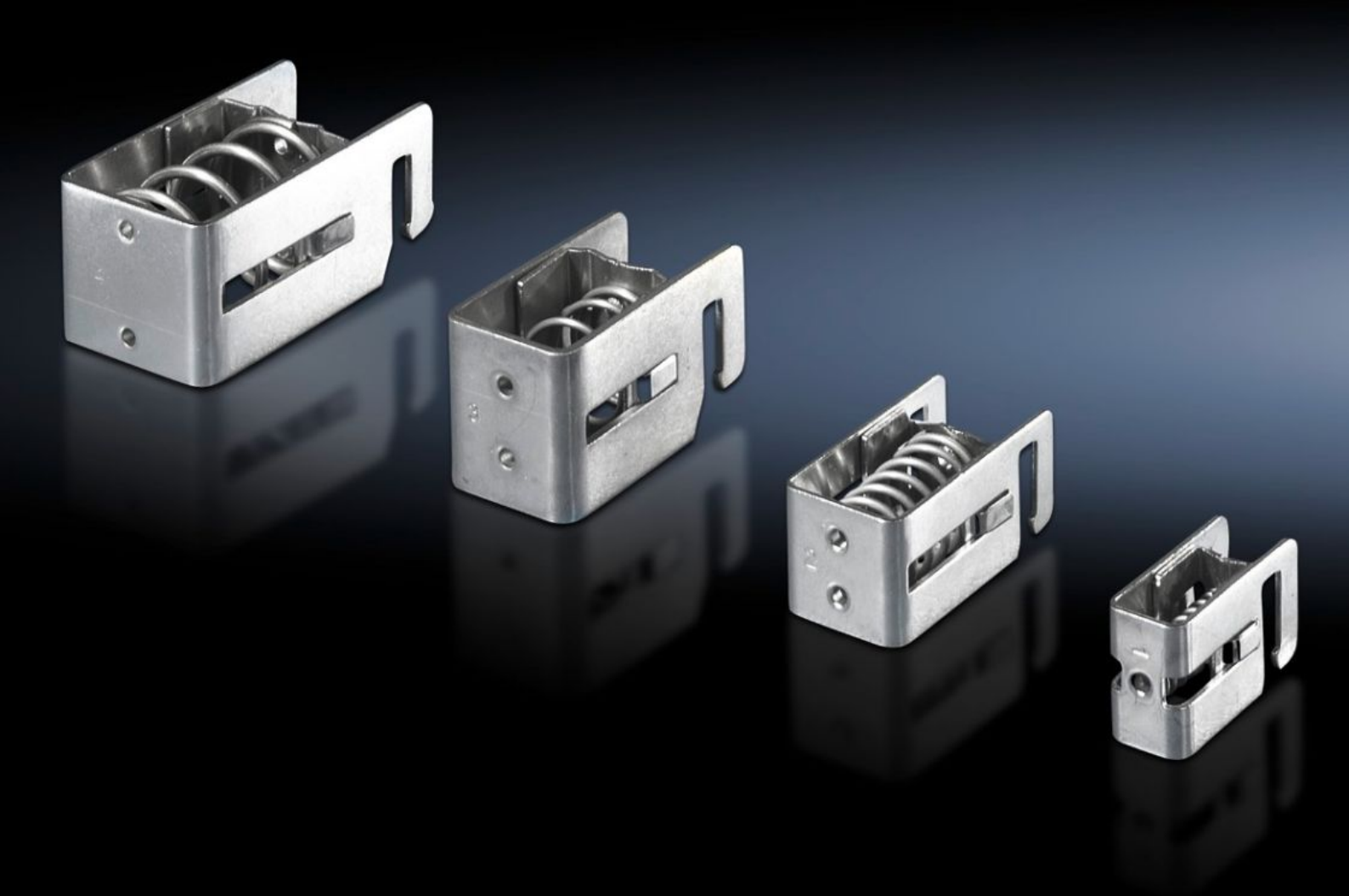

SZ 2388.280
EMC shielding bracket

State: 30/1/2023 (Source: rittal.com/in-en)

SZ 2388.280 - EMC shielding bracket

Toolless quick assembly: Press the EMC shielding bracket against the cable shield and clip into the rail, diameter changes are compensated in full by the spring.

Features

Model No.	SZ 2388.280
Product description	Quick assembly without the use of tools: Press the EMC shielding bracket against the cable shield and clip into the rail. Diameter changes are compensated in full by the spring of the EMC shielding bracket.
Material	Sheet steel
Surface finish	Zinc-plated
Shield diameter (min.)	15 - 28 mm
Packs of	10 pc(s).
Weight/pack	0.53 kg
Copper weight (kg per piece)	0
Customs tariff number	73269098
EAN	4028177318267
ETIM 7.0	EC002020
ECLASS 8.0	27141150

Approvals

Approvals	GOST