Multi-Contact

SLB4-E



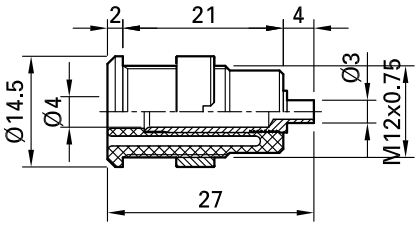

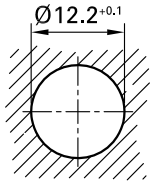

Item number 49.7049-*

Insulated, rigid, Ø 4 mm, accepting spring-loaded Ø 4 mm plugs with rigid insulating sleeve. Machined brass. The socket is screwed into pre-drilled panels of plastic, metal, etc.Connection: Solder connection

Technical data	
Diameter of plug system	4 mm
Rated Values	1000 V, CAT III, 24 A
Surface treatment electrical contact	Ni
Base material electrical contact	CuZn
Colours *	20 21 22 23 24 25 26 27 28 29
Test accessory acc. to	IEC EN 61010-2-030
Supplied assembly material	MUR/M12x0,75
Material insulating part	PA
Approvals	UR
Remarks	Accessories: Tube spanner SS2; Tube spanner SS425

Stäubli Electrical Connectors AG Stockbrunnenrain 8 4123 Allschwil/Switzerland
Tel.: +41 61 306 55 55 Fax: +41 61 306 55 56 ec.ch@staubli.com www.staubli.com

©2018 Staubli is a trademark of Stäubli International AG, registered in Switzerland and other countries. We reserve the right to modify product specifications without prior notice. Data sheet SLB4-E 10.2018