PRODUCT-DETAILS

NotAvailable

NotAvailable IP66 Insulating switchboards

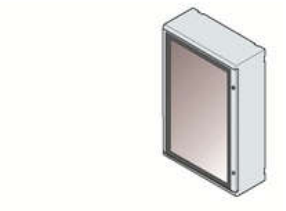

General Information

Extended Product Type	NotAvailable
Product ID	1SL0213A00
EAN	8000126220025
Catalog Description	NotAvailable IP66 Insulating switchboards
Long Description	IP66 SWITCHBOARD TRANSP. DOOR-SIZE 3;IP66 SWITCHBOARD TRANSP. DOOR-SIZE 3

Technical

Product Name	IP66 Insulating switchboards
Power Loss	85 W
Number of Rows	4
Configuration Type	Complete switchboard
Enclosure Type NEMA	Type4X
Mounting Type	wall-mounting
Surface Finishing	Untreated
Door Surface Finishing	Transparent
Enclosure Material	thermoplastic
Material	Plastic
DIN Place Units	72
Model Number	Protective door
RAL Number	RAL 7035 - Light Grey
Color	grey

Environmental

Degree of Protection	IP66
Protection Class	Isolated
Environmental Information	1SLC805001D0907

Dimensions

Product Net Width	375 mm
Product Net Height	600 mm
Product Net Depth / Length	230 mm
Product Net Weight	10.65 kg
Size	3

Container Information

Package Level 1 Units	box 1 piece
Package Level 1 Width	0.47 m
Package Level 1 Height	0.71 m
Package Level 1 Depth / Length	0.322 m
Package Level 1 Gross Weight	10.65 kg
Package Level 1 EAN	8000126220049

Ordering

Minimum Order Quantity	1 piece
Customs Tariff Number	85371098
Country of Origin	Italy (IT)
Selling Unit of Measure	piece

Certificates and Declarations (Document Number)

Declaration of Conformity - CE	No declaration needed
Environmental Information	1SLC805001D0907
Instructions and Manuals	9AKK107992A4361
RoHS Information	1SLT00054R4E0

Popular Downloads

Data Sheet, Technical Information	1SLC805001D0907
Instructions and Manuals	9AKK107992A4361

Classifications

ETIM 6	EC000747 - Door/operating panel (switchgear cabinet)
ETIM 7	EC000747 - Door/operating panel (switchgear cabinet)
ETIM 8	EC000747 - Door/operating panel (enclosure/cabinet)
WEEE Category	Product Not in WEEE Scope

Object Classification Code	U

Categories

Low Voltage Products and Systems → Enclosures → General Purpose Enclosures → Gemini

