PRODUCT-DETAILS

P9MET4VL1

MUSHROOM PUSHB P9MET4VL1

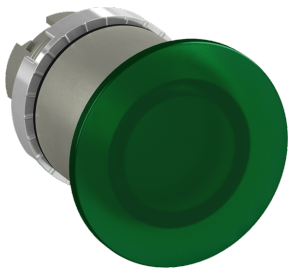

General Information

Extended Product Type	P9MET4VL1
Product ID	1SFA184562R9102
EAN	7320500522134
Catalog Description	MUSHROOM PUSHB P9MET4VL1
Long Description	MUSHROOM PUSHBUTTON MUSHROOM 40 MM GREEN PULL RELEASE

Ordering

Minimum Order Quantity	10 piece
Customs Tariff Number	8536501990

Popular Downloads

Data Sheet, Technical Information	1SFC151007C02__
Instructions and Manuals	1SFC151011M0201

Dimensions

Product Net Width	40 mm
Product Net Height	44.5 mm
Product Net Depth /	57 mm

Length	
Product Net Weight	0.06 kg

Technical

Color	Green
Actuator Type	Mushroom 40 mm
Illumination	Illuminated
Function	Maintained
Sub-Function	Pull release
Degree of Protection	Front IP66
Enclosure Type NEMA	Type1 Type12 Type13 Type3 Type3R Type3S Type4 Type4X

Environmental

RoHS Status	Following EU Directive 2011/65/EU and Amendment 2015/863 July 22, 2019
RoHS Information	2CMT2019-005862
WEEE Category	5. Small Equipment (No External Dimension More Than 50 cm)
WEEE B2C / B2B	Business To Business

Certificates and Declarations (Document Number)

BV Certificate	2CMT2019-005867
CB Certificate	2CMT2019-005872
CSA Certificate	2CMT2019-005868
Declaration of Conformity - CE	2CMT2019-005862
DNV GL Certificate	2CMT2019-005876
Instructions and Manuals	1SFC151011M0201
RINA Certificate	2CMT2019-005866
RoHS Information	2CMT2019-005862
UL Certificate	2CMT2019-005868

Container Information

Package Level 1 Units	box 1 piece
Package Level 1 Width	41 mm
Package Level 1 Depth / Length	80 mm
Package Level 1 Height	41 mm
Package Level 1 Gross Weight	0.06 kg
Package Level 1 EAN	7320500522134

Classifications

ETIM 7	EC001038 - Front element for mushroom push-button
eClass	V11.0 : 27371210
UNSPSC	39121500

E-Number (Finland)	2314828

Categories

Low Voltage Products and Systems → Control Products → Pilot Devices → Modular Metal Range P9M

