268 HANDHELD CASES
292 UNIVERSAL ENCLOSURES
318 HEAVY DUTY AND ELECTRICAL ENCLOSURES
342 DESKTOP AND INSTRUMENT CASES
348 DEVELOPMENT BOARD ENCLOSURES
367 ROOM SENSOR ENCLOSURES
370 CUSTOM SIZED ENCLOSURES

Room sensor enclosures

Product overview

A versatile wall mount housing with a ventilation option, allowing airflow making them ideal for thermostats, sensor probes, and general environmental sensing applications. The solid housing lends itself to wall mount controls and smart applications such as lighting, security or network modules.

- Moulded in ABS UL94-V0
- Front and back clip together (tool required for disassembly once wall mounted)
- Internal PCB mount pillars moulded into the front and back sections of the housing
- Internal clips for snap-in PCB
- Recessed front face for overlay
- Recessed rear face for additional labelling
- Plain and vented versions available
- Rear knockout for cable entry (20mm diameter)
- Multiple mounting options, including single gang UK plug back box mount points
- Deep enough to house PP3 9V battery

CBRS01SWH



CBRS01VGY





SPECIFICATION	
Materials	ABS UL94-V0
Operating temperature	-10°C to + 80°C
Standard unit includes	1 x room sensor enclosure

PART NO.	COLOUR	STYLE
CBRS01SWH	White	Solid
CBRS01VWH	White	Vented
CBRS01SBK	Black	Solid
CBRS01VBK	Black	Vented
CBRS01SGY	Grey	Solid
CBRS01VGY	Grey	Vented

UK single gang fixing points

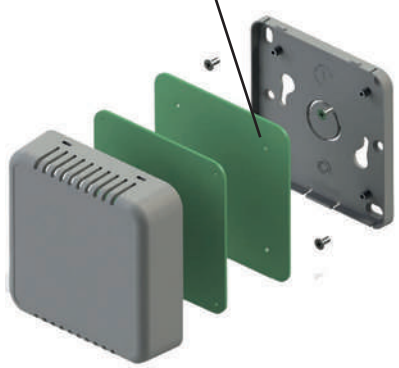

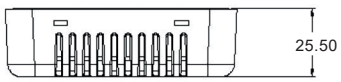

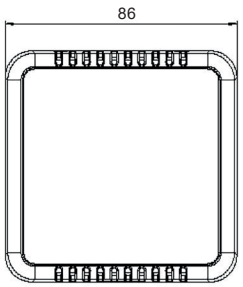

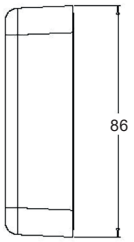

*PCB not included

KEY FEATURES

IoT Enclosure | No screws needed | Designed to fit UK gang box



+44 (0)1638 716101 | sales@camdenboss.com | www.camdenboss.com

We operate a constant improvement policy, our products are subject to change without notice.

Vers 2