Pocket SSD USB 3.2 Gen 2

PN: 32190, 32191, 32192, 32193, 32194, 32195, 32196, 32197



Description

Lightning-Fast Performance: Engineered for both PC and Mac, this SSD features a USB 3.2 Gen 2 interface, delivering blazing data transfer speeds of up to 1000MB/s. Whether you're editing high-res videos, managing massive data files, or maximizing gaming performance, this SSD ensures your workflow stays smooth and fast. It comes with a USB-C to USB-C cable for seamless connectivity across various devices.

Rock-Solid and Secure: Built with flash memory, the Pocket SSD offers exceptional speed and reliability. With no moving parts, it’s completely silent, more durable, and uses less power—perfect for tech enthusiasts on the go.

Compact Powerhouse: Designed for ultimate portability, the Pocket SSD is ultra-lightweight at just 58 grams and measures under 96 mm in length, small enough to slip into your back pocket. Its rugged design resists daily wear and tear, while the specially textured surface provides a secure grip, preventing accidental slips.

Smart Backup with Nero: For added peace of mind, Nero Backup software is included to help you back up your files, folders, and drives effortlessly. Schedule automatic backups at your convenience, ensuring your data is always safe.
Note: Nero Backup is compatible only with Windows OS.

Convenient Keyring and Cable Holder: The included keyring lets you attach the SSD securely to your belt loop or backpack. Plus, the thoughtfully designed cable holder keeps your cable neatly stored and tangle-free, making it perfect for travel.

*Actual transfer speeds depend on file size, computer performance and operating system.

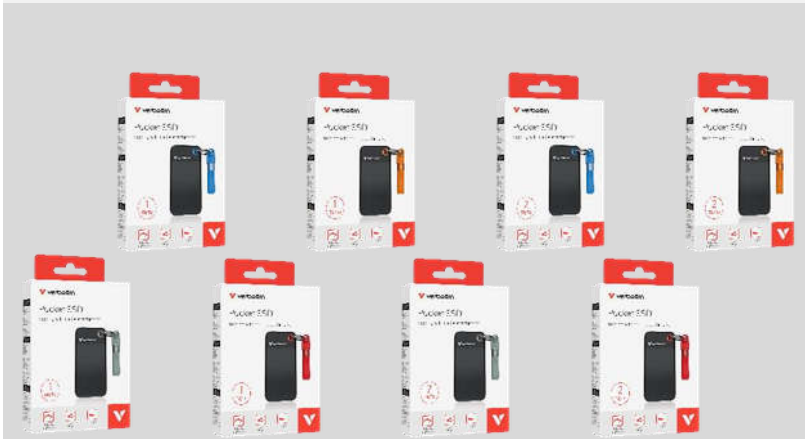

Pocket SSD USB 3.2 Gen 2

PN: 32190, 32191, 32192, 32193, 32194, 32195, 32196, 32197

System Requirements

- USB 3.2 Gen 2 host port (also compatible with USB 2.0**)
- Windows 11, 10, 8, Mac OS X 10.2 or higher

**For optimal performance, the drive must be connected to a USB 3.2 Gen 2 host controller

Product Specifications

Operating Temperature: -10°C ~ +59°C
Storage Temperature: -10°C ~ +45°C
Power: Bus powered via USB cable
Interface: USB 3.2 Gen 2
Enclosure material: Fireproof PC
Product Weight: 58 grams (approx)
Dimensions: 96.13mm x 45.12mm x 10mm (L x W x H)

PN	Qty	Colour	Pack Content:
32190	1	Black and Grey	• Pocket SSD USB 3.2 Gen 2 • Cloth bag • Nero Backup Software • USB-C to USB-C cable • QSG
32191	1	Black/Blue	
32192	1	Black/Red	
32193	1	Black/Orange	
32194	1	Black and Grey	
32195	1	Black/Blue	
32196	1	Black/Red	
32197	1	Black/Orange	

Product Performance

PN	Capacity	Read up to	Write up to
32190, 32191, 32192, 32193	1 TB	1000MB/s	1000MB/s
32194, 32195, 32196, 32197	2 TB	1000MB/s	1000MB/s

Languages

Front of pack: English

Back of pack: English, French, German, Dutch, Italian, Spanish, Portuguese, Polish, Russian, Czech, Hungarian, Serbian, Croatian, Traditional Chinese, Simplified Chinese, Korean, Japanese

Quick Installation Languages

English, German + Technical support text in English, French, German , Dutch, Italian, Spanish, Portuguese, Polish, Russian, Czech, Hungarian, Serbian, Croatian, Traditional Chinese, Simplified Chinese, Korean, Japanese

Pocket SSD USB 3.2 Gen 2

Reorder No.	Description	Barcode	EAN-128	EAN-14
32190	Verbatim Pocket SSD USB 3.2 Gen 2 1TB Black/Grey	023942321903	(02)00023942321903(37)10(91)468	50023942321908
32191	Verbatim Pocket SSD USB 3.2 Gen 2 1TB Black/Blue	023942321910	(02)00023942321910(37)10(91)468	50023942321915
32192	Verbatim Pocket SSD USB 3.2 Gen 2 1TB Black/Red	023942321927	(02)00023942321927(37)10(91)468	50023942321922
32193	Verbatim Pocket SSD USB 3.2 Gen 2 1TB Black/Orange	023942321934	(02)00023942321934(37)10(91)468	50023942321939
32194	Verbatim Pocket SSD USB 3.2 Gen 2 2TB Black/Grey	023942321941	(02)00023942321941(37)10(91)468	50023942321946
32195	Verbatim Pocket SSD USB 3.2 Gen 2 2TB Black/Blue	023942321958	(02)00023942321958(37)10(91)468	50023942321953
32196	Verbatim Pocket SSD USB 3.2 Gen 2 2TB Black/Red	023942321965	(02)00023942321965(37)10(91)468	50023942321960
32197	Verbatim Pocket SSD USB 3.2 Gen 2 2TB Black/Orange	023942321972	(02)00023942321972(37)10(91)468	50023942321977

Reorder No.	
Product Dimensions L x W x H	96.13mm x 45.12mm x 10mm
Product Weight	58g
Units per Pack	1
Pack Dimensions L x W x H	120mm x 82mm x 32mm
Pack Weight	90.5
Units per Outer Carton	10
Outer Carton Dimensions L x W x H	280mm x 180mm x 100mm
Outer Cartons Weight	1100
Outer Cartons per Layer	20
Layers per Pallet	12
Units per Pallet	2400