Solenoid interlocks

Contact variants

Power to lock

11/11 2NC/2NO

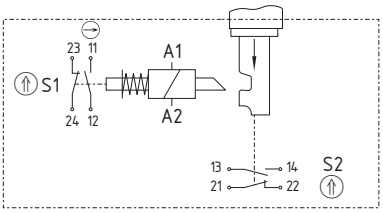

02/11 3NC/1NO

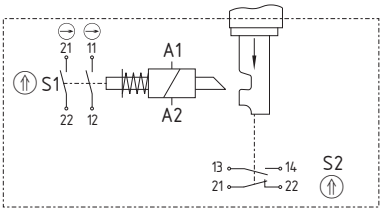

02/02 4NC

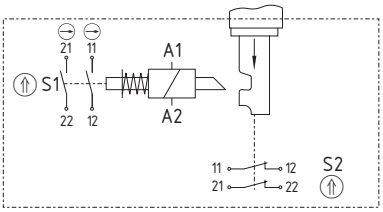

02/20 2NC/2NO

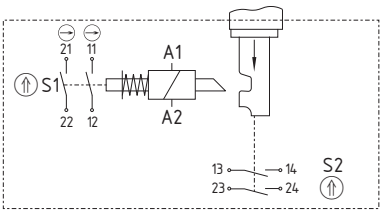

System components

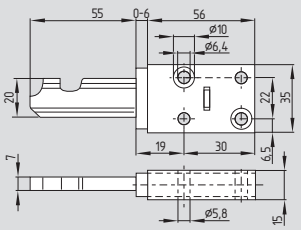

Straight actuator AZ/AZM 415-B1

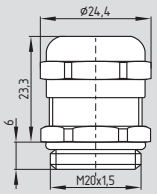

Ex-certified screwed cable gland

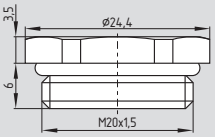

Ex-certified screw plug

Note

Interlocks with power to lock principle may only be used in special cases after a thorough evaluation of the accident risk, since the guarding device can immediately be opened on failure of the electrical power supply or when the main switch is opened.

Ordering details

Straight actuator	**AZ/AZM 415-B1**
Ex-certified screwed cable gland	**1185057**
Ex-certified screw plug	**1185059**