PRODUCT-DETAILS

65P18X22

65P18X22 Consumer Unit (empty)

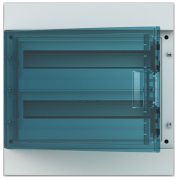

General Information

Extended Product Type	65P18X22
Product ID	1SL1205A00
ABB Type Designation	Mistral65
EAN	8000126099195
Catalog Description	65P18X22 Consumer Unit (empty)
Long Description	MISTRAL65 transparent door 36 DIN modules in two rows GWT 650°C

Technical

Power Loss	43 W
Number of Line Terminals	0
Number of Rows	2
Cover Plate Type	Door
Mounting Type	Surface mounted (plaster)
Door Type	Single
Enclosure Material	thermoplastic
Housing Material	Plastic
Transparent Door	Yes
Cover Style	with Notch
DIN Place Units	36
RAL Number	RAL 7035 - Light Grey
Color	grey

Environmental

Degree of Protection	IP65
Protection Class	Isolated
RoHS Status	Following EU Directive 2011/65/EU and Amendment 2015/863 July 22, 2019
Environmental Information	1SLC801013D0201

Dimensions

Width in Number of Modular Spacings	36
Product Net Width	430.000 mm
Product Net Height	155.000 mm
Product Net Depth / Length	435.000 mm
Product Net Weight	1.525 kg

Container Information

Package Level 1 Units	box 2 piece
Package Level 1 Width	330 mm
Package Level 1 Height	530 mm
Package Level 1 Depth / Length	445 mm
Package Level 1 Gross Weight	3.05 kg
Package Level 1 EAN	8000126099263

Ordering

Minimum Order Quantity	1 piece
Customs Tariff Number	85371098
Country of Origin	Italy (IT)

Certificates and Declarations (Document Number)

Declaration of Conformity - CE	No declaration needed
Environmental Information	1SLC801013D0201
Instructions and Manuals	No document needed
REACH Declaration	9AKK108467A3199
RoHS Information	9AKK108467A3199

Popular Downloads

Data Sheet, Technical Information	1SLC801013D0201
Instructions and Manuals	No document needed

Classifications

ETIM 7	EC000214 - Small distribution board

ETIM 8	EC000214 - Small distribution board
WEEE Category	Product Not in WEEE Scope
eClass	V11.0 : 27142409
Object Classification Code	U

Categories

Low Voltage Products and Systems → Enclosures → Consumer Units → Consumer Units → MISTRAL65

