HIRSCHMANN® Test & Measurement
A BRAND OF SKS

SKS Kontakttechnik GmbH

Clamp-type test probe

4 mm sliding sleeve system

KLEPS 250



CE

Product	**KLEPS 250**
description	Contact-protected clamp-type test probe with rotating grip jaws and flexible shaft. The grip jaws allows clamping of pins and wires up to a max. of 4 mm diameter. Brass 4 mm diameter contact-protected socket connection. Connects with MLN and MLB measuring leads.
operating instruction	BA408
article-no. / *colour	9735281xx 00 black 01 red
drawing	
	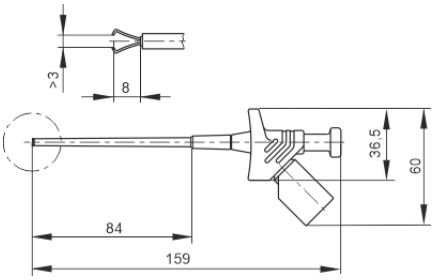
technical data	
connection	unsprung socket 4 mm
rated voltage(1)	30 VAC / 60 VDC
measurement cat. acc. to IEC 61010	O (3)
rated current(1) (consider derating curve)	4 A
material socket	brass
housing material	PA
temperature range acc. To IEC61010(2)	-25 °C to +70 °C
inflammability class acc. to UL 94 (only valid for basic material of housing)	V-0
clamp type	rotating grip jaws, tin plated
clamping range	4 mm
standard	IEC 61010

[1] for normal environmental conditions -5°C to +40°C
[2] contact the manufacturer for applications at deviating temperature ranges
[3] without rated measurement category, for other circuits that are not directly connected to mains
stand: 22.07.2021