DATASHEET



AZ3350-B1

- Particularly suitable for sliding doors

Data

Ordering data

Product type description	AZ3350-B1
Article number (order number)	101214015
EAN (European Article Number)	4030661446363
eCl@ss number, version 12.0	27-27-26-06
eCl@ss number, version 11.0	27-27-26-06
eCl@ss number, version 9.0	27-27-26-06
ETIM number, version 7.0	EC001487
ETIM number, version 6.0	EC001487

General data

Gross weight	48 g

Mechanical data

Actuating radius, minimum	400 mm

Actuator	straight rigid

Note

Note (General)	minimum actuating radius on rotating guard systems via the narrow edge of the actuator 700 mm minimum actuating radius on hinged guards in line with the plane of the actuator 400 mm The axis of the hinge must be 28 mm above and in a parallel plane to the top surface of the safety switch.

Pictures

Product picture (catalogue individual photo)



ID: kaz33f16
| 392.3 kB | .jpg | 312.208 x 518.583 mm - 885 x 1470 px - 72 dpi
| 46.1 kB | .png | 74.083 x 122.767 mm - 210 x 348 px - 72 dpi
| 30.1 kB | .jpg | 74.436 x 123.472 mm - 211 x 350 px - 72 dpi

Dimensional drawing actuator

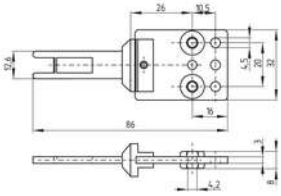

ID: 1shgvb01
| 30.2 kB | .cdr |
| 4.2 kB | .png | 74.083 x 51.506 mm - 210 x 146 px - 72 dpi
| 95.9 kB | .jpg | 352.778 x 245.181 mm - 1000 x 695 px - 72 dpi