PRODUCT-DETAILS

P9MSLZ1G

SELECTOR SWITCH P9MSLZ1G

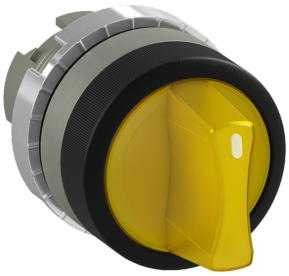

General Information

Extended Product Type	P9MSLZ1G
Product ID	1SFA184613R9103
EAN	7320500522318
Catalog Description	SELECTOR SWITCH P9MSLZ1G
Long Description	SELECTOR SWITCH 3-POS ILLUMINATED SHORT HANDLE YELLOW MAINTAINED/MOMENTARY

Ordering

Minimum Order Quantity	10 piece
Customs Tariff Number	8536501990

Popular Downloads

Data Sheet, Technical Information	1SFC151007C02__
Instructions and Manuals	1SFC151011M0201

Dimensions

Product Net Width	29.7 mm
Product Net Height	44.5 mm

Product Net Depth / Length	80.7 mm
Product Net Weight	0.055 kg

Technical

Color	Yellow
Actuator Type	Short handle
Bezel Material	Satin Chrome Metal
Illumination	Illuminated
Function	Maintained/Momentary
Sub-Function	3-position
Sub-Function 2	CAM Z
Maintained Positions	B, C
Spring Return From	A to B
Degree of Protection	Front IP66
Enclosure Type NEMA	Type1 Type12 Type13 Type3 Type3R Type3S Type4 Type4X

Environmental

RoHS Status	Following EU Directive 2011/65/EU and Amendment 2015/863 July 22, 2019
RoHS Information	2CMT2019-005862
WEEE Category	5. Small Equipment (No External Dimension More Than 50 cm)
WEEE B2C / B2B	Business To Business

Certificates and Declarations (Document Number)

BV Certificate	2CMT2019-005867
CB Certificate	2CMT2019-005872
CSA Certificate	2CMT2019-005868
Declaration of Conformity - CE	2CMT2019-005862
DNV GL Certificate	2CMT2019-005876
Instructions and Manuals	1SFC151011M0201
RINA Certificate	2CMT2019-005866
RoHS Information	2CMT2019-005862
UL Certificate	2CMT2019-005868

Container Information

Package Level 1 Units	box 1 piece
Package Level 1 Width	41 mm
Package Level 1 Depth / Length	80 mm
Package Level 1 Height	41 mm
Package Level 1 Gross Weight	0.055 kg
Package Level 1 EAN	7320500522318

Classifications

ETIM 7	EC000222 - Front element for selector switch
eClass	V11.0 : 27371213
UNSPSC	39121500
E-Number (Finland)	2314772

Categories

Low Voltage Products and Systems → Control Products → Pilot Devices → Modular Metal Range P9M

